A Nation Smiled at "GENTLEMEN PREFER BLONDES" By ANITA LOOS

The Complete Novel FREE with next Sunday's Sun-Telegraph

KLINE ADMITS POLITICS SWUNG 'SHAKEUP AXE'

Pittsburgh Sun-Telegraph

ESTAB. 1927—VOL. 3—NO. 8 THURSDAY, AUGUST 9, 1928 THREE CENTS

Today

Big Business and Politics.
New Campaign Debate.
No Truth Without Fear?
Dry News From Missouri.

—By ARTHUR BRISBANE—

(Copyright, 1928.)

THE theory that big business men put big business ahead of everything seems unsound. Mr. Raskob dropped one of the biggest jobs in the country, the chairmanship of General Motors' financial board, to manage Gov. Smith's campaign.

Now it is announced that Pierre S. DuPont, chairman of General Motors board of directors and biggest owner of the world's biggest industrial corporation, will also resign to work for Gov. Smith.

IF Gov. Smith believed in crests, and family mottoes, which he does not, he might select for his, "Nemo me impune lacessit."

Whoever wants a fight with him, or an answer, can get it.

DR. STRATON from his pulpit in Calvery Baptist Church, New York, called Gov. Smith "the deadliest foe in America today" and "the foe of moral progress and true political wisdom."

Immediately Gov. Smith demands an opportunity to answer Dr. Straton from the same pulpit. And that he will do, rejecting the clergyman's suggestion that they hire Madison Square Garden for a bigger crowd.

It will be an interesting debate, something entirely new in a National campaign. Some of Dr. Straton's congregation feel that their church should not be used for policital attacks, and that may start another row.

A LADY in Alabama is accused of killing her husband. In fact, as he lay dying, he said she killed him.

The lady's ingenious lawyer says, "The dying man was an unbeliever, next door to an atheist, did not even believe in hell. You can't take his testimony, because such a man would lie as readily, at death's door, as any other time."

Very interesting point to be settled by an Alabama judge. Some men might conceivably tell the truth, especially in such a delicate matter, even without the fear of hell. In any case, the learned judge will probably look up the United States Constitution, which has something to say about religion.

WETS will be amazed at news of a dry victory in Missouri. Charles M. Hay running far ahead, for United States Senator, as a bone-dry candidate, appears to be nominated by the Democrats.

This is no test of Senator Reed's personal strength, although he opposed Hay. Reed retires from the Senate, after 18 years' service, and much to the regret of his constituents.

But the Missouri vote is important, as it affects the national campaign, theoretically. Republicans profess to be greatly pleased with the result.

GERMANS seem to have perfected a plane for ocean flight. The giant machine, all metal, weighing 36,000 pounds, rose easily from the water, with only 250 yards start, flew upward at a sharp angle, was easily handled, and responded to tests, landing on rough water.

This dydro-airplane, intended for passenger flights from Germany to South America, is a most important step toward real flying.

EIGHT oarsmen from California beat eight from Canada, in the Olympic games yesterday. On the previous day, when Miss Wills, of California, wiped out a few competitors, with ease, nine California players were included among 14 that survived the tests.

There must be some advantage in the California climate that lets you grow, in sunlight, twelve months in the year.

J. RAMSAY MACDONALD says Britain and other nations should recognize Russia's government, "to promote peace in Europe."

He is right. The way to make Russia peaceful is to let her get RICH. A man on his way to the bank, with a big roll of money, does not pick quarrels.

It would be hard for them to believe it, but let the Bolshevists, all but a few, OWN something, and their view of capitalistic government would change. Sad, but that is how men are made.

UNCLE SAM found various interesting things, including poisoned whisky that would kill in a few hours, in his raids on New York's "select" cabarets.

His agents paid $23 a quart for "champagne," described as "cider with gas in it."

They found little ladies dancing in economical clothing, plenty of men drunk and "hostesses" directing "bouncers."

The bootleg business has opened up a new world, different from the "Harry Hill's" and "Billy McGlory's," of ancient New York days.

BIG railroad unions refuse to indorse either Smith or Hoover, letting each local take whatever action it pleases. The workers made an exception in indosing the re-election of Judge Florence E. Allen, of Ohio, the only woman that ever sat on the Supreme Court bench.

Tunney's Greatest Prize!

Photo by P. & A.

MARY JOSEPHINE LAUDER

Mary Josephine Lauder, daughter of a Pittsburgher, will marry Gene Tunney, retired heavyweight boxing champion, in late autumn or early winter, her mother, widow of George Lauder, Jr., former Pittsburgh steel magnate, has formally confirmed. The announcement was first printed exclusively in Pittsburgh in the Pittsburgh Sun-Telegraph, Tuesday. Miss Lauder, 21, is heir to an estate of about $50,000,000.

Heat Kills 7th

HOURLY TEMPERATURES

12 Midnight	76
1 a. m.	74
2 a. m.	73
3 a. m.	72
4 a. m.	71
5 a. m.	69
6 a. m.	69
7 a. m.	69
8 a. m.	68
9 a. m.	70
10 a. m.	78
11 a. m.	83
Noon	86
1 p. m.	87
2 p. m.	88
3 p. m.	89

With the seventh death attributed to the prolonged heat wave, the temperature mounted higher today, with indications that the maximum would exceed 90 degrees.

The humidity is breaking, and with a fresh breeze the heat would be more endurable, according to Forecaster W. S. Brotzman, who held out the hope that the sweltering weather was about over for the present. Thundershowers are predicted for tomorrow.

The seventh victim in the heat wave was claimed today when Mrs. Eliza J. Sanforth, 80, was found dead in her home, 213 Fourth avenue Homestead. Her body was discovered by neighbors. Dr. R. A. Campbell said her death was due to heat apoplexy.

TWO STILL OWNERS GIVEN JAIL SENTENCES

Charged with violating the liquor laws, Joe Capanzore and Mike Angelone, of Franklin township, were sentenced each to six months in the workhouse and to pay $100 fine by Judge Thomas D. Carnahan, in Criminal court today. They pleaded guilty to possessing a 200-gallon still seized in a raid July 2.

FLORIDA HURRICANE TOLL $5,000,000

JACKSONVILLE, Fla., Aug. 9.—A West Indian hurricane, whose careless strokes have raked costly furrows across Central Florida for 48 hours, swept into the Gulf of Mexico today after stripping part of the rich citrus belt, unroofing houses by the thousands, and snapping power and communication lines with monotonous fury.

After cutting a swath almost due west from Vero Beach and Fort Pierce on the east coast to Winter Haven and Haines City in the rich citrus belt, the hurricane abruptly turned northwest after it had almost reached the outskirts of Tampa.

The storm apparently was blowing itself out as it quit the peninsula, leaving diminishing damage in its wake.

Opinion was expressed by Western Union officials that it would require at least three days to repair damage on the east coast and reestablish full communication with Miami and points on the northern side of the storm. The wires were down some distance north of Miami, which suffered no damage.

Coupled with the astonishing news that no lives had been reported lost were fragmentary calculations of millions of dollars in damage from West Palm Beach to Melbourne on the East Coast, and across almost to Tampa on the west.

These three points formed extremities of a storm-torn square, the other sides of which remained to be determined by the westward course of the storm, which apparently was diminishing in intensity. Storm warnings were raised as far west as Mobile, indicating that the disturbance was bound for the Apalachicola curve of the Gulf Coast line.

Out of the 23 cities and towns in the zone of winds ranging from 40 to 110 miles an hour in velocity, came fitful dribblings of information that gave almost identical accounts of devastation. This held true for all except the Lake Okeechobee district, where flood waters were threatening crops and small communities as tributaries rose under the impetus of 18 inches of rainfall

(Continued on Page Two.)

2 Hold Up, Slug Store Manager

Wielding blackjacks and revolvers, two men escaped with the contents of the cash register in the P. H. Butler branch store, 316 Grant avenue, Millvale, early today after knocking the manager unconscious and chasing a would-be rescuer from the premises.

Running some distance to a side street the robbers disappeared in an automobile.

F. W. Rome, manager of the store, had just opened the building and was alone when the men entered and asked for two pounds of prunes. They tendered a dollar bill in payment. When he opened the cash register for change, one of the men struck him on the head with a blackjack.

Rome fell to the floor but quickly recovered. The contents of the cash drawer, consisting of checks and about $10 or $15 in currency, were taken. The robbers fled.

Rome's shouts for help were heard by Anthony Vecenni, driver of an ice wagon, who hastened to his aid. Vecenni encountered the robbers on the doorstep. Both drew revolvers and pressed them against Vecenni's ribs, compelling him to retreat. Escaping in an alley they ran to a side street where the roar of their automobile was heard as they fled from the town.

Call Officer Bootleg Pilot

POLICEMAN BRANDED GUIDE OF RUNNERS

With his wife in a motorcycle sidecar as a "blind," Tom Denick, special policeman of Snowden township, piloted bootleggers through the township, it was testified in court today when Denick's reappointment was opposed.

Cyril Ocetek, one of two commissioners opposing Denick's reappointment, testified before Judge Elder W. Marshall that "it is common knowledge that Denick, with his wife in a sidecar, rode ahead of trucks transporting liquor, to give them safe conduct through the township."

Ocetek also testified that Denick "split" costs with Justice of the Peace P. J. Burke, of Snowden township, and settled with auto violators on the highway.

Denick, on the stand, made a general denial of the charges. He testified a mass meeting of 150 residents, this week, had demanded his reappointment. South Park had increased traffic to such an extent that a special policeman was needed, he said.

Justice of the Peace Burke testified that he did not include constable's fees in cases of arrests made by Denick, and that when Denick became dissatisfied, Burke agreed to give part of the costs received by him.

Judge Marshall held that there was no necessity for a special policeman at this time and held up the appointment, pending the opening of the school term, to determine if an officer were needed to protect the children.

All for Baby

Photo by Pittsburgh Sun-Telegraph.

WOULD QUIT STAGE!

"And I thought I had 'lived' before I became a mother," said Ann Harding, actress, holding her 2-week-old baby, Jane Harding Bannister. She added: "I shall try to keep up with my work. But if I find it interferes with baby's life, I'll give it up. Broadway and fame look like nothing at all beside my husband and baby now. This is Life!" Baby Jane closed her eyes and feigned total indifference at her new home, 7 Hollenden place. Her "daddy" is Harry Bannister, actor.

POLITICS IN SHAKEUP, MAYOR ADMITS

Mayor Charles H. Kline today admitted politics had something to do with the shake-up in the police bureau last week when, in a statement breaking the silence he had maintained since the upheaval, he declared "the insinuation that politics ALONE is responsible for these charges is not well founded."

The Mayor expressed his views of the changes in a formal statement. He declined to amplify it or to discuss rumors that additional changes in the police and fire bureaus are being considered.

His statement follows:

"While I was not here when the recent changes were made I approve them in their entirety.

"Everybody knows that every corporation finds it necessary to make changes in its personnel from time to time to keep abreast of conditions. This is equally true in a public corporation like the city of Pittsburgh.

"The responsibility for the police administration rests on the shoulders of Director Clark, Superintendent Walsh and myself. We are satisfied to be judged by the results of these changes in the way of improved service to the people and more rigid preservation of law and order.

"The insinuation that politics alone is responsible for these changes is not well founded. We who are familiar with the records and ability of the men involved know this to be untrue. Several of the men retired or demoted were seeking a change themselves due to age or dissatisfaction with conditions. The men appointed, particularly to the major commissions, won their advancement by merit and are the equal in intelligence and experience of any in any police department in America."

THE Peach Wall St. Close

WEATHER—Fair, continued warm.

SAY DU PONT MAY QUIT G. M. TO HELP SMITH

By LAWRENCE SULLIVAN,
International News Service Staff Correspondent.

NEW YORK, Aug. 9.—Reports that Pierre S. Du Pont, chairman of the board of both the General Motors Corporation and the gigantic E. I. Du Pont De Nemours Company, would actively support the presidential candidacy of Gov. Alfred E. Smith were current in financial circles and at Democratic national headquarters today as the directors of General Motors assembled for their regular quarterly meeting.

Du Pont one of the wealthiest men in the United States announced he would have an important statement to make at the conclusion of the board's session.

Reports in the financial district were that he would temporarily relinquish his place on the General Motors directorate in order to be free to devote himself to the Smith campaign.

The board is expected also to act upon the resignation of John J. Raskob as chairman of the finance committee, submitted some weeks ago when he began actual service as chairman of the Democratic National Committee.

Du Pont heretofore always has been identified with Republican politics, but never has held office. His cousin, Coleman Du Pont, one-time president of the great powder company, is now Republican Senator from the Du Pont's native Delaware. In 1924, he was a member of the arrangements committee for the Cleveland Republican Convention.

Pierre Du Pont has long been an intimate friend of Raskob. It was he who discovered Raskob and guided him in his struggle to the finance chairmanship of one of America's greatest corporations.

Pirate - Cards Lineup

CARDINALS.	PIRATES.
Douthit, mf.	Adams, 2b.
Holm, 3b.	L. Waner, mf.
Frisch, 2b.	P. Waner, rf.
Bottomley, 1b.	Grantham, 1b.
Hafey, lf.	Traynor, 3b.
Harper, rf.	Brickell, lf.
Wilson, c.	Wright, ss.
Maranville, ss.	Hargreaves, c.
Haines, p.	Hill, p.

COMICS IN COLOR EASIER ON EYES, OCULISTS SAY

Prominent Pittsburgh physicians who specialize in care of the eyes have approved the color comic section issued each weekday free with the evening Sun-Telegraph.

Knowing that children study the comics even more closely than do their elders, several of the city's best known oculists give unqualified testimony that the comics printed in colors cause less eye strain than those reproduced in black on white paper.

Dr. Joseph T. Hunter, 6331 Frankstown avenue, said:

"Colored pictures undoubtedly cause less eye strain than those printed in plain black on white paper. Yellow and blue are known as the most restful colors for tired eyes, and these major colors and the shades evolved from mixing them, I believe predominate in the colored comic pages."

The Sun-Telegraph's innovation in producing its comic section in colors and separate from the rest of the paper, has been hailed as a real boon by adult readers in general and by the kiddies in particular. The separate section makes it very easy for the reader in a street car or other public conveyance to slip the "funnies" from the bulk of his favorite evening newspaper and scan the pages in comfort and ease.

The Indicator

OF MONEY-SAVING VALUES IN HOMES OR BUSINESSES

For $22,500 you can buy a corner brick dwelling of 12 rooms, arranged for two families; 4-car garage and 5 lots. See classification 62.

Pool room, 6 tables and four bowling alleys, doing good business and owner will sell at a low price. See classification 12.

Downtown Beauty Shop, established 3 years, suitable for 1 or 2 operators. Owner will sell at reasonable price. See classification 12.

A North Side home on easy terms; 8 rooms, hot water heat; for immediate sale owner will take $8000. See classification 62.

Turn Now to the Classified Ads. See These Complete and Many Others.

DO GENTLEMEN PREFER BLONDES? ANITA SAYS SO

One of the most discussed modern books, because it represents a phase of American life that had been hitherto neglected, is "Gentlemen Prefer Blondes," by Anita Loos. It is a diary of a modern "gold digger." It was so popular that purchasers had to form lines to buy it.

And next Sunday, in the Pittsburgh Sun-Telegraph, it will become one of the series of notable stories, complete and free with each Sunday Sun-Telegraph.

Brief, smart, blase, this diary became the laugh-provoker of American writings. It is typically American—perhaps the most typically American book in a long and illustrious list. Its humor is the kind that Americans peculiarly enjoy. In a word, "Gentlemen Prefer Blondes" is a WOW!

Lorelei and Dorothy are the principal characters. Their journey through Europe, aided by a group of American and English gentlemen often called "saps," is told by Lorelei in her own language—which gramatically is not so correct, but which produces the desired effect.

For 10 cents—the price of the Sunday Sun-Telegraph—one of the humorous bits of all times is yours.

JUGOSLAVIA NIPS "RED" REVOLT PLOT

Submarine Rammed -:- As Italy Mourns Deaths of 31 Sailors -:- Pictorial Story

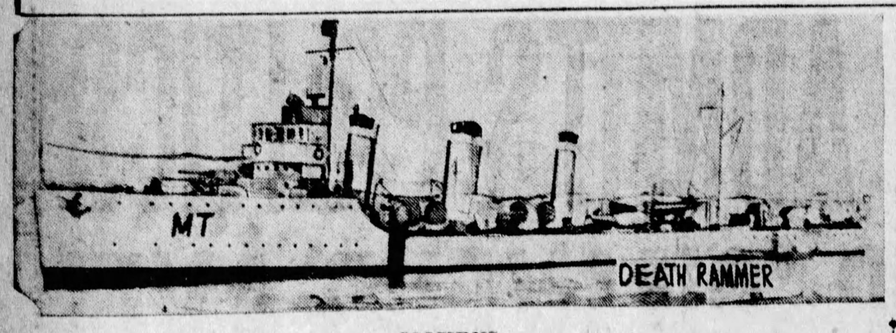

MOURNS

Today all Italy mourns the deaths of its 31 naval men, lost when the Italian submarine F-14 sank in more than 125 feet of water after it was rammed by the Italian destroyer Guiseppe Missori. The Missori's type is that above. For a short time, the men in the submarine lived and rescuers worked frantically to raise the vessel.

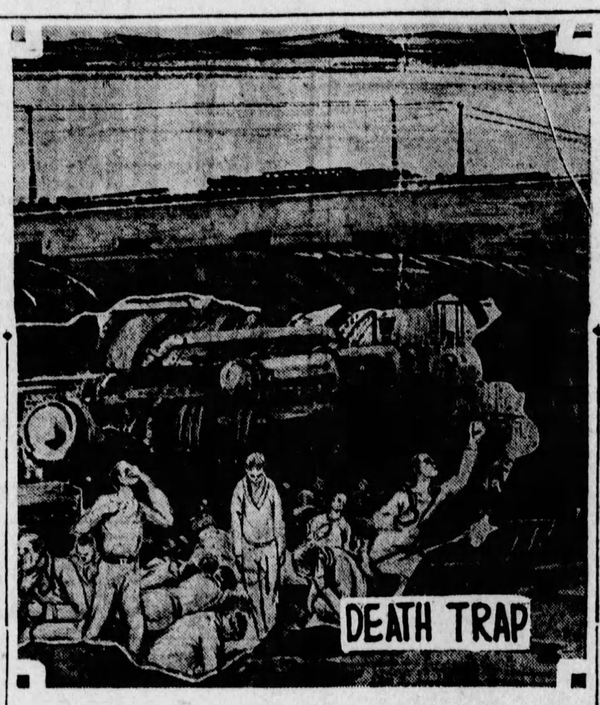

SIGNALS

For a while after the submarine sank, rescuers heard bold signals rapped out from within the vessel and until the boat was raised hope was not gone that the crew lived. Here, the artist illustrates the possible horror of the last moments as the oxygen supply gave out and brought deaths to all.

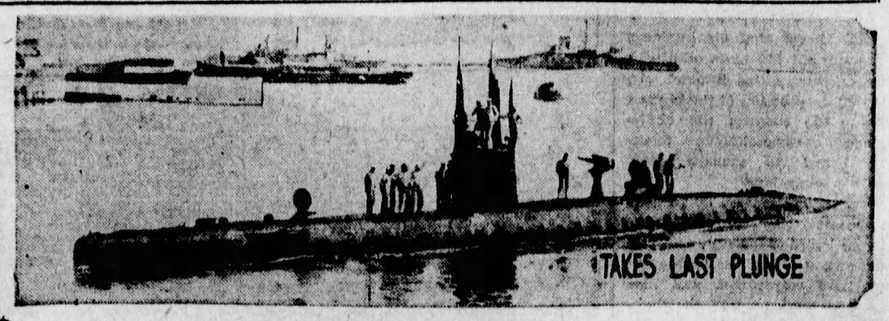

PHOTOS BY P. & A.

BOTTOM

This is the F-14, which went to the bottom of Pola harbor. The crash occurred during naval maneuvers. Although heavy seas hampered rescue work, men on the task performed superhuman work in raising the boat so quickly. The tapping signals were continued until a very few hours before the vessel was raised to the surface.

JUGOSLAVIA NIPS 'RED' REVOLT CONSPIRACY

International News Service.

AGRAM, Croatia (Jugoslavia), Aug. 9.—The Jugoslav political situation, which has been brought to a crisis by the death of Deputy Stefan Raditch, leader of the Croatian peasant party, and by the movement for Croatian autonomy, has been further complicated by the discovery of a Red plot here today.

According to the police, the Communists planned to attempt a revolution in the event political disorders opened the way for a revolutionary movement.

A number of Communist leaders were arrested and large quantities of rifles, pistols, bombs and munitions were seized. Communist headquarters were raided and a great amount of Red literature confiscated.

MOURN RADITCH

This was a city of mourning today for the passing of Deputy Raditch—the most powerful figure in Croatia. He was shot and wounded by an assassin in Parliament Building in Belgrade six weeks ago when two other members of Parliament were killed. Deputy Raditch might have recovered from his wound, but he was suffering from a kidney ailment in an advanced stage.

Raditch's authority, especially with the Croatian peasants, was described as similar to that of an uncrowned king. Shops and amusement places were closed, black bunting decorated the fronts of many buildings and flags were at half mast. Church bells tolled at intervals throughout the day.

Large crowds gathered before Raditch's home.

Chief interest centered upon the "political testament," which the statesman is believed to have left. This testament contained his policies and the program he wished his party to carry out.

Events in Jugoslavia may cause a flare up which would shake the whole Balkans and involve Italy in the situation. Ever since the World War there has been growing hostility between Italy and Jugoslavia. This was intensified by Italy's action in gaining a foothold in Albania. Belgrade politicians claim that Italy virtually dominates the Albanian government.

The Nettuno treaty (an Italian-Jugoslav pact) was under discussion in the Jugoslav parliament at the time of the assassinations. The Belgrade government wanted it approved; the Croatians opposed it.

Later the Croatians along with the Slovenes, Mohammedans and Dalmatians, set up an independent parliament here.

Discovery of a Red plot was the first intimation that Moscow was getting active in this kingdom. It is understood there were about 20 arrests.

The Latest Thing in Pittsburgh! Four Pages of Comics in Colors every week day in the Evening Sun-Telegraph. Sixteen Color Comics on Sundays!

4 Floors In Bldg. For P. O.

By GLADSTONE WILLIAMS,
Staff Correspondent.

WASHINGTON, Aug. 9.—Postoffice Department officials have completed plans for their section of the new $6,425,000 Federal building authorized for Pittsburgh and the drawings have already been forwarded to the Treasury Department for final action, it was learned here today.

Before a call is issued for bids on the structure, however, important additions will have to be made to the plans for housing other federal activities in the city. Work on this part of the drawings will be started at the Treasury immediately, it was stated.

OCCUPIES 4 FLOORS

According to Frank E. McMillin, superintendent of the division of postoffice quarters and engineering under Assistant Postmaster General Bartlett, the postoffice end of the new Pittsburgh building will embrace the first four floors. Space for other federal activities to be housed in the same structure will be provided for in additional stories.

In drawing plans for the building Mr. McMillin said that postoffice officials called in some of the most noted architects of the country for consultation. He added that the facilities which are planned will fill Pittsburgh's postal requirements for a good many years. The building will be erected on the Grant street lot already acquired by the department.

TUNNEY AND HEIRESS TO WED IN FALL

International News Service.

NEW YORK, Aug. 9.—Gene Tunney, retired heavyweight pugilistic champion of the world, and Miss Mary Josephine Rowland Lauder, of Greenwich, Conn., are to be married in the late autumn or winter.

This information was contained in a formal statement issued at South Bristol, Me., by Mrs. George Lauder, of Greenwich, Conn., and New York, confirming reports circulated in the last few days of the engagement of Tunney and Miss Lauder.

Miss Lauder is a daughter of George Lauder, Jr., a nephew of Andrew Carnegie, and her family, formerly of Pittsburgh, long has been in leading circles of society. Lauder inherited millions from his father, an associate of Carnegie's in the steel industry, who greatly increased that fortune before his death. He was a prominent yachtsman. Tunney, himself, is believed to have saved nearly $2,000,000 from his ring activities.

Miss Lauder's mother was Katherine M. Rowland before her marriage. Miss Lauder is 21 years old and is a graduate of the Finch School for Girls in New York and of the Lenox School of New York. Tunney is 30.

Just when Tunney and Miss Lauder first met has not been disclosed, but it is known that for more than a year he has been making frequent trips to Greenwich, where he has a marine corps buddy in the person of Samuel Pryor, Jr. It is believed Tunney met Miss Lauder through Pryor.

A confidential friend of Tunney's disclosed today that the engagement existed for several months before the Tunney-Heeney fight. Tunney is a Roman Catholic and his fiancee an Episcopalian.

Close friends of Tunney today denied a rumor that Tunney planned to change his religion prior to his marriage. They pointed out the easy manner in which religious differences could be surmounted under the rules of the church and also of Tunney's faithful attendance at the church of his choice.

The marriage will not alter Tunney's plans for a tour of Europe, he having already booked passage for August 16. Arriving abroad, Tunney plans a walking trip with Thornton Wilder, author of "The Bridge of San Luis Rey."

Tunney now is a guest at the Lauder home in Greenwich, but refused to make any comment on the announcement of his engagement.

CANOE UPSETS, BOY MISSING

Convinced that her son, Joseph, 21, was drowned when his canoe capsized near Twelve-Mile Island in the Allegheny River early yesterday morning, Mrs. Bertha Clifford, 837 Anaheim street, refuses to be consoled by neighbors venturing the hope that the missing boy will return home.

Young Clifford had gone with Agnes Theis, 20, of Heidelberg, to visit a camp on the island. When his canoe upset another camper rushed to the rescue, but was unable to find any trace of Clifford.

4 Pages of Comics in Color every day in the Evening Sun-Telegraph. Something new for Pittsburgh!

15 MORE DEATHS LAID TO MID-WEST HEAT

CHICAGO, Aug. 9.—(AP.)—Oppressive heat and lightning claimed five victims in Chicago yesterday during a blanket heat wave which directly or indirectly caused 15 deaths in the Middle West.

Lightning during an electrical storm struck a rock pile on a South Side beach and killed William Kilpatrick, 35. While the mercury hung between 87 and 92 in various parts of the city, three deaths were attributed to the heat, and there was one drowning.

No relief was indicated by forecasts. Continued warm weather today and tomorrow was predicted for the Middle West generally, with possible showers Friday.

St. Paul had three deaths from the heat, and Milwaukee's drownings totaled five. At Benton Harbor, Mich., one man died after collapsing from the heat, and another drowned in Indiana Harbor.

Corn crops in Iowa and Northern Illinois, flourishing in the heat, were described in crop reports as being two weeks ahead of last year.

International News Service.

LANCASTER, Pa., Aug. 8.—One man was dead today and two others were in a serious condition at a hospital here as the result of the heat wave that settled over this district yesterday. Christian C. Young, of Washington borough, was found dead in bed. Patrick Munday, 67, of Manheim, and Benjamin Finnefrock, of this city, were in a hospital, having been stricken while walking along the street.

WINDS TOLL $5,000,000

(Continued from Page One.)

in 24 hours. The lake had risen two feet.

Heading inland at the Palm Beaches on Tuesday, where minor damage occurred, the storm hit Jupiter, unroofing houses at will and snapping power lines on every hand. Much of the East Coast spent Tuesday and last night in darkness, to be joined in this plight last night by towns of the central area.

$5,000,000 DAMAGE

Then the storm raked ruthlessly over Fort Pierce, Vero Beach and Stuart, where collective damage estimates ranged as high as $5,000,000.

Next the disturbance dug into the sparsely settled East Central lake country, where St. Cloud was menaced for a time. By late afternoon yesterday cities of the central citrus belt began to feel the gale.

Alread the coast citrus area in spots resembled a winter scene, with orcahrds stripped of leaves and green fruit. Myriad snowballs of young oranges, representing fortunes, littered the ground beneath the bare trees.

In the central belt, meager reports of damage indicated that the same conditions obtained as the storm passed in the night, and communication and power lines began snapping as fast as they were repaired. The depressions were somewhat protected, but the higher levels faced the storm without armor.

Several towns and cities of the central belt were cut off in the midst of their efforts to give the outside world an idea of what was going on. Winter Haven was reporting that afternoon gales were approaching 75-mile velocity when the line sputtered out. A later meager report indicated damage similar to that in other cities of the battered section. Lake Wales and Bartow reported a 60-mile hurricane, with the usual quota of unroofed homes and bashed-in store fronts. Haines City was practically isolated, although one telephone conversation around midnight indicated that power lines were gone and highways blocked.

TRAVEL BLOCKED

From Orlando came first reports of highway damage, clearly indicating that travel was difficult if not impossible through much of Central Florida. Several highway bridges near that city had been bowled over and telephone poles and power lines littered the roads like scattered matches and twine on an aisle carpet.

Meanwhile a check of radio stations indicated that heavy shipping of the East coast was proceeding normally today after weathering with minor damage the worst of the hurricane. The Algonquin, Mallory line steamer, was safe and undamaged after a night of anxiety. She was proceeding to New York with 300 passengers and four men who were picked up in a small boat during the storm.

The "Havana Special" southbound east coast train, New York to Miami, reached its destination many hours late, after spending a night of anxiety in the storm area. Meanwhile, coming out of the Caribbean sea with increasing intensity was a moderate tropical disturbance whose course had not been determined, although it was headed generally in the direction of the hurricane now spending itself over Florida.

Bootleg Victims, 'Though They Drank Only Water

HAVE Trafford City bootleggers poisoned these 12 youngsters, now suffering typhoid fever in various stages?

Moonshine mash discarded through a leaky sewer is blamed for the typhoid fever epidemic which already has stricken 12 children and one adult and threatens to spread even further. The children, heated in their play, drank from a Seventh avenue hillside spring, polluted by the leaking sewage. The borough has closed the spring and the board of health and Red Cross nurses are fighting the disease. All of those down with fever live in Seventh and Eighth avenues, Trafford City.

Dr. Harold B. Wood, officially investigating for the board of health, summarized the case thiswise: "Ten typhoid cases, probably originating when the victims drank water from a spring coming from a leaking sewer in which discarded moonshine mash was found."

Boy Killed, Mother Faints

Harry Ellis, 3, of 814 West Diamond street, North Side, was fatally injured at noon when he was struck by an automobile driven by Charles Smathers, 18, of 1846 Wynhurst street.

The boy's mother was prostrated by the shock and is in a serious condition at the Presbyterian Hospital, where the victim died a few minutes after the accident.

Ellis was in the street in front of his home when he was run down by the car.

Smathers was arrested and held by the North Side police for action by the coroner.

Sun - Telegraph Told It In Pictures

WAYNESBURG, Pa., Aug. 9.—Beauty and the spector of Death were at odds here yesterday. Death won when Jacob Perry Watson, 57, rural mail carrier, died while "Miss Waynesburg," his daughter Mary, hustled to deliver his mail, her daily task since he fell ill, so that she could compete in the "Miss Greene County" bathing beauty contest at Carmichaels Fair. Perhaps now, "Miss Waynesburg," familiar with the rural route, will seek permanent appointment to make it her support.

WHERE TYPHOID EPIDEMIC FIGHT CENTERS

CLOSED

This is the Seventh avenue hillside spring, now closed by a load of bricks dumped by the Trofford City Borough, that threatens a typhoid epidemic in the town.

CHILDREN

Ten cases of typhoid fever have been found in Seventh and Eighth avenues. These three little girls, Mary Grason, Josephine Toocheck, Martha Kosanovich, drank of the water, but are unaffected.

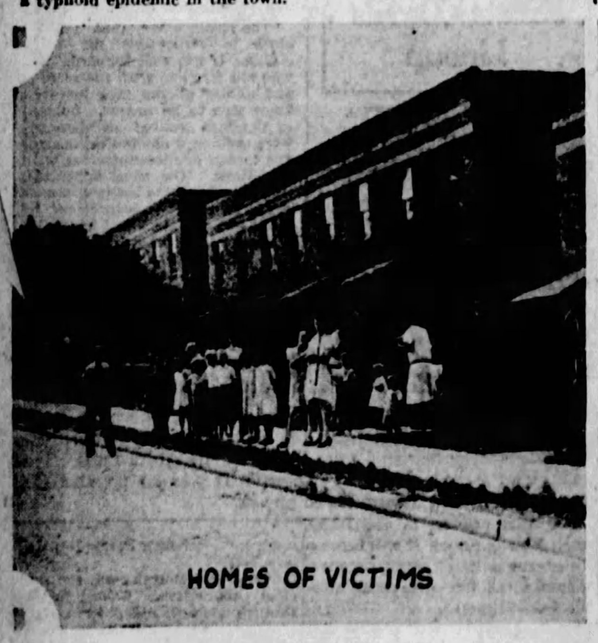

DISTRICT

In these houses along Eighth avenue live more of the little victims. Dr. H. B. Wood, investigating, reported water entered the spring from a leaky sewer in which was found "moonshine mash."

PHOTOS BY PITTSBURGH SUN-TELEGRAPH.

SAFE

In these houses along Eighth avenue, Trafford City, live more of the little victims. Dr. H. B. Wood, investigating, reported water entered the spring from a leaky sewer in which was found "moonshine mash."

POLES TELL OF SMASHING PLANE

Clatter Annoying? -:- Welders Replacing Riveters -:- Silent Workmen

SCIENCE

Science has overcome the noisy riveter and the "silent" erection of the skyscraper soon will come, according to W. S. Rugg, vice president, Westinghouse Electric and Manufacturing Company.

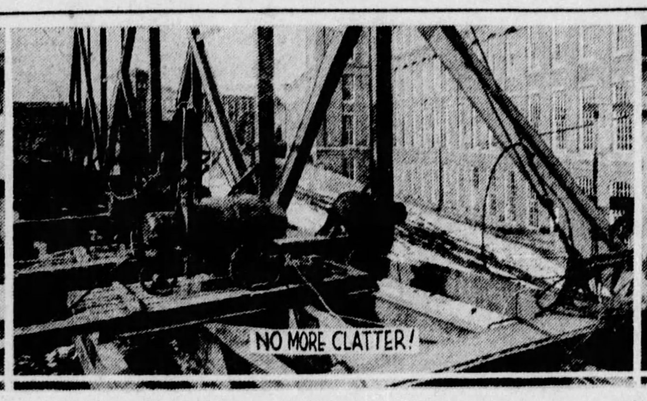

BUSY

From the ground the structural worker of the future skyscraper will look like a firefly and he will make no more sound than comes from these tiny insects that flit across the fields on a summer night. The arc-welder is used.

IRON MASK

Behind a gruesome headpiece, the welder works. Here he is welding a bracket for a giant waterwheel generator in the new Westinghouse laboratory, East Pittsburgh, where welding experiments have been going on for several months.

POLES TELL OF MOTOR DYING IN AIR

By MAJ. LOUIS IDZIKOWSKI,

Commander and Pilot of the Airplane Marszalek Pilsudski on Her Attempted Trans-Atlantic Flight.

(Copyright, 1928, by King Features Syndicate, Inc.)

[This is a continuation of Maj. Idzikowski's own story of the attempted flight and rescue, which began in yesterday's Pittsburgh Sun-Telegraph.]

OPORTO, Portugal, Aug. 9.—On the way to the Azores we found the wind against us. We knew we might easily miss the islands in the fog, and that even if we did find them that it would be very difficult to effect a landing.

We realized that we must as soon as possible, reach the western winds north of the Azores, so Kubala laid our course toward the northwest. We felt sure we would find the western winds due to low pressure north of the islands, and using them we could head over steamship lanes for the coast of Spain.

I concentrated my efforts on piloting and watching the oil pressure gauge, which was steadily moving to the left. Kubala was kept busy with observations to keep us from slipping off our course. Night was fast drawing upon us, but the visibility became better because the sky was clearing.

Our sextant, the new Fave-Le Petite type, enabled Kubala to fix our position with the utmost accuracy. We were flying just above a 500-meter thick blanket of fog. The sextant permitted Kubala to make several observations in the space of a minute without removing his eye from the instrument.

Particularly by night can exact observations be made, for then the Polar star can be used as a base in computing longitude and latitude. From the point of 41.30 north 34 west we had south and later west winds aiding us.

THROWN OFF COURSE

When we reached 42 north 24.8 west at 2:40 our speed was 200 kilometers. Then we nosed into an area of low clouds and thick fog. We were again thrown badly off our course for several hours.

Whenever we sighted ships, we circled them to get our bearings, with which we checked our compass. At about 6:40 we were able to adjust our course by new observations. We were then at 45 north 18 west.

After we met the steamships Aztec and Amakary, we felt that the oil pressure was sufficient to justify our going on. The motor was running with smooth precision and the temperature of the oil and water was normal. This gave us hope that we might yet save our ship by landing it on the European shore.

Soon we found ourselves entering the low-pressure area between the Azores and England. First there was a southwest wind. Then there was a period of calm, followed by the western wind we had hoped for. We were now flying at between 135 and 140 kilometers an hour, in perfect weather and a sea as calm as plate glass.

We were nearing Spain, and our hopes arose. At 8:40 we were at 43 north and 18 west and had but 700 kilometers to go. Kubala was scanning the horizon as though he already expected to see land. Shadows and clouds were often mistaken for land by us both, though we knew we were still far from land.

OIL GUAGE FAILS

Then we saw morning mists, and day was upon us again. Our excitement grew when our oil guage registered a rapidly falling pressure with land but 100 kilometers away. Then we realized that our motor might die at any moment, and began to make preparations.

Kubala prepared our rubber boat and started to get some of his clothes, advising me to do the same.

Then at 11:30 we got an intense breath of burning oil fumes, and we knew that the end was near. By this time we were on a ship lane and soon we sighted two vessels. We dropped a note to one of them telling them we were about to land alongside.

The message was in a can, which was picked up by the vessel and a lifeboat was immediately lowered. There was just enough life left in our motor to head us up to the wind. We landed with the motor already dead.

I made the landing successfully. The plane's tail touched the water first. Our lower wing broke. Then it seemed only a moment before we were in the lifeboat.

PLANE DAMAGED

Our ship was floating easily on the smooth water. The captain of the vessel agreed to pull it aboard, but the hoists were weak, and due to its immense weight, the plane was badly damaged as it was pulled up. The hull was injured and the wings broken.

This, it will be realized, was a terrible blow to us. Our main consideration when we found we could not reach our objective, was to save the ship for our government.

The point where we landed was 43.9 North 10.7 West. We were but 60 kilometers off Cape Finisterre. The time was 11:40 a. m.

The next morning we were greeted with warmth at Oporto. The authorities personally welcomed us and we began receiving cables of joy that we had not lost our lives.

But there is still sorrow in our hearts. We are sad at the thought of failing to accomplish what we had planned for so long, and for which we had worked so hard.

Pittsburgh Sun-Telegraph

THURSDAY, AUGUST 9, 1928

IN LEAD ROLE

MARY ALOE

Miss Mary Aloe, summer session student, University of Pittsburgh, takes one of the principal roles in the one-act play of Alfred Kreymborg, "Monday, a Lame Minuet," which Pitt summer players stage tonight in the auditorium of the Y. M. & W. H. A. Three other one-act plays will also be given.

SHOOTING STARS WON'T BE VISIBLE TO CITY FOLK

"Shooting stars" will make their annual display in the early hours of Sunday morning, when the earth passes through a trail of meteoric dust in the constellation of Perseus. While people everywhere, intent on watching the phenomena of the sky, will be on the lookout for the shower of trailing lights, astronomers do not hold out the promise of a brilliant spectacle.

Heber D. Curtis, director of the Allegheny Observatory, today declared that Pittsburghers who get up and watch for the display are likely to be disappointed. The lights of a great city, he said, dwarf the tiny flames in the sky.

"The term 'shooting star' is rather unfortunate," said Mr. Curtis, "because they are not stars at all, but small particles of matter averaging about the size of the head of a pin. These little particles are in many cases known to be the debris of disintegrated comets, and the average speed with which they strike the earth's atmosphere is 26 miles per second. They vaporize almost instantly and in effect 'burn up' in the high upper layers of our atmosphere.

"Once in a long while, a larger lump of such matter comes along, too big to be entirely burned up, and what is left hits the earth's surface. Many such meteorites have been collected and some examples can be seen in the Carnegie Museum. It is stated that in the world's recorded history only one man and three mules have been killed by being struck by the larger variety of meteor. At least 8,000,000 meteors strike the atmosphere of the earth every 24 hours."

Vare Jokes, Recovery Forecast

International News Service.

ATLANTIC CITY, N. J., Aug. 9.—Senator-elect William S. Vare, of Pennsylvania, has passed the border line and has every prospect of recovering, it was announced early today in a bulletin issued by Dr. Effwood R. Kirby, of Philadelphia, chief of the physicians attending Vare.

Vare was stricken with a paralytic stroke in the left side last Wednesday night. He now is at his home in Chelsea, near here.

Dr. Kirby said that Vare joked with him last night. Vare said he now is qualified to be president of a new club, "the organization of don'ts, not permitted, and we won't allow it," and that he is going to enlist all sick persons in the country in the club.

GOV. SMITH CONTINUES SARATOGA POLICING

ALBANY, N. Y., Aug. 9.—(AP.)—State police in civilian clothes today continued their work of policing Saratoga Springs, under direct orders from Gov. Smith. Their continuance at the Spa now at the height of the August horse racing season was for the purpose of checking up on promise made yesterday to the Governor by Saratoga county and city law enforcement officials that they would "clean up" all alleged gambling and vice conditions, complaints of which had stirred the Governor to action.

The promise was announced by the Governor after he had had a conference with District Attorney John B. Smith and Sheriff William N. Cromie, of Saratoga county, and Commissioner of Public Safety Edward S. Sweeney, of Saratoga Springs.

STRAW VOTE WILL SHOW HOW RURAL U. S. LEANS

How will the ruralite vote in the presidential election?

This is one of the perplexing questions which will be answered by the poll being conducted by The Pittsburgh Sun-Telegraph through out this district.

The straw vote will also indicate how the suburbanite will vote and how the city dweller will cast his ballot in November.

In connection with Hearst newspapers throughout the entire country, The Pittsburgh Sun-Telegraph has under way the most extensive, honest and popular straw poll ever conducted in America, with hundreds of thousands of registered voters in every section being asked to express their presidential preference.

Most other forms of straw votes, with the possible exception of the personal canvass, which is slow and laborious as compared with a postal canvass, are unreliable and offer opportunities for repeating and duplication.

Then, too, the present style of straw vote reaches the byways and remote places, where there are citizens who will do their part in electing candidates as well as the city citizen.

In order to make the straw balloting as fair as possible, women are being canvassed in equal proportion to the men, for it is believed the femine vote will exert large influence in November.

There is no obligation on the part of the voter in this canvass, no names are requested and there is no check on the individual to whom a card is sent. The double postal cards are so arranged that by tearing off the return section and merely marking it, the vote is registered but the voter is not known.

Figures in the straw vote will be announced Sunday throughout the country, The Pittsburgh Sun-Telegraph having reports from all other sections of the country to show the way the wind is blowing from Maine to Mexico and from the Great Lakes to the Gulf.

It's the talk of the town—the 4-Page Color Comic Section published every week day as a big part of the Evening Sun-Telegraph.

Pittsburgh As Others See Us

"Pittsburgh is moving toward its destiny assured of the supreme place among great world centers guaranteed by God's blessing and man's accomplishment."

—CHARLES M. SCHWAB

CHARLES M. SCHWAB

CHARLES M. SCHWAB, steel magnate, was born at Williamsburg, Pa., February 18, 1862. Educated at village school and St. Francis College. Entered service of Carnegie Company as stake driver in the Edgar Thomson Steel Works. Became general superintendent of the Edgar Thomson Steel Works, 1889; the Homestead Works, 1892; president, Carnegie Steel Company, Ltd., 1897; president, U. S. Steel Corporation, 1901; later, chairman of the board of the Bethlehem Steel Corporation. Lives in New York City and (summer) Loretto, Pa.

My first impressions of Pittsburgh—flame and smoke and noise—always will linger in my memory. I soon found that these elements of industrial energy were necessary in the spectacular drama staged in Pittsburgh by men whose names stand first among American leaders of finance and commerce. To some extent I became one of those players myself, and our number was legion. We were there to support the great stars who had founded the iron and steel and transportation industry in the earlier scenes of that drama, and right well do I remember those splendid fellows with me in Homestead, Duquesne, Braddock and Pittsburgh.

Now much is changed. You have new scenes, new players, new situations; but the motives are the same. Pittsburgh is moving toward its destiny, assured of the supreme place among great world centers guaranteed by God's blessing and man's accomplishment.

Chas M Schwab

(From letters collected by Roy Jansen, of Pittsburgh.)

[THE END.]

LETTERS "DISCOURAGED"

Photo by Pittsburgh Sun-Telegraph.

MARGARET HINISH

When J. L. Hinish, of 25 Clifton Park, found a packet of letters written by a boy friend, it was testified in Morals Court, he abused his daughter, Margaret, 19. Magistrate A. D. Brandon discharged the father, but gave him a severe reprimand, declaring that Margaret's correspondence with a young man did not warrant such severe parental disapproval.

Oil Well Casing -:- "Shoots" 50 Feet -:- "Dead" 35 Years

DORMANT

Dormant for 35 years and now only a single string of five-inch casing ending just above the ground, this old oil well in Waynesburg "let go."

CHURCH

The well is located in the churchyard of Mt. Morris Methodist Episcopal Church, where it was drilled in 1888. Five years after it was drilled it was considered done, though it had been a good producer for a short time. A large quantity of gas was also produced from the well during its short life, old Waynesburg residents tell.

TWICE

On two occasions within several minutes the well spouted oil—oil! In the Mt. Morris village, when the oil spouted, residents were frightened, it is reported, and many attributed the streams to a volcanic condition. Oil men in the area, a rich field years ago, are puzzled by the actions. Pressure of new gas formed, however, is thought the cause.

PHOTOS BY PITTSBURGH SUN-TELEGRAPH.

SPOUT

Here, the artist illustrates, is how the well spouted. The stream, higher than the tree pointed out, was estimated each time to have been about 50 feet into the air. The pastor of the church and his family are at this time away, so that nothing has been done about the outbreak.

PGH. FLIER HURT

PLANE CRASHES; DIVE KILLS SOLDIER

MT. PLEASANT, Pa., Aug. 9.—F. A. Depoe, of 2441 Wedgemere avenue, Pittsburgh, suffered a fractured jaw and internal injuries when an airplane in which he was a passenger took a nose dive at the local airport late yesterday. He is in a hospital here. Adam Rudzinski, pilot, was cut on the hands and face. The men had ascended about 700 feet when the plane crashed.

SOLDIER KILLED

WILLIAMSBURG, Va., Aug. 8.—(AP.)—Sergt. Sidney Hawkins, of Broadnax, Va., was killed and Lieut. James F. Walsh, of Farmer City, Ill., was probably fatally hurt when their Vought plane, of the Air Corps tactical school, Langley Field, crashed yesterday near Williamsburg.

Lieut. Walsh was taken to the post hospital at Fort Eustis. He had been at Langley Field as a member of the Second Bombardment Group since last October.

Sergt. Hawkins was graduated from the Air Corps technical school at Rantoul, Ill., last spring.

TOO OLD TO SLAP, BOY, 19, FLEES; MOTHER COLLAPSES

Elmer J. Peters, of 646A Middle avenue, Wilmerding, thinks when one has reached the age of 19 he is too old to be cuffed as a parental reprimand for misbehavior.

Slapped by his mother when he did something she disapproved, the offended young man ran away from home, Mrs. Peters told police, tears streaming down her face.

The saddened mother is nearly prostrated with grief over his absence, and almost collapsed as she told her story at the City Police Bureau of Missing Persons yesterday.

"Elmer meant so much to me," she grieved. "He has always been such a big help, and I'll do anything if he will only come back!"

The boy is described as being 5 feet 6 inches tall, with medium brown hair, and weighing about 140 pounds. He was wearing a blue suit with white pin stripe and a turn-down soft hat. He is a graduate of Union High School, Wilmerding, and always wears his class pin on the breast pocket of his coat, according to the mother.

He is a licensed moving picture machine operator, the mother said, and probably will seek employment in that occupation.

COUNTY ASSESSORS HOLD ANNUAL PICNIC

The assessors of Allegheny county held their second annual outing and basket picnic in Hill Grove, South County Park, yesterday. Novelties, coffee, lemonade and sandwiches were distributed free. Assisting G. Harry Harrison, general chairman of the outing, were the following committee chairmen: Reception, Richard Burke; entertainment, Frank Alpert; dancing, Joseph Killkeary; prizes, Fred Wolfe; sports, John F. Thompson; finance, Arthur Kennedy; refreshments, Harry R. Zoller; grounds and parking, John Black, and publicity, Vincent R. Boylan.

4 Pages of Comics in Color every day in the Evening Sun-Telegraph. Something new for Pittsburgh!

rare spices
blended with
mellow mustard
GULDEN'S
Mustard

EAT MORE FISH
CUT DOWN THE COST OF LIVING

SPECIAL

BOSTON FILLETS	Per Lb	20c
JUMBO FROGS	Each (Or 3 for $1.00)	35c
BUTTER FISH	Per Lb.	15c
CROAKERS	Per Lb.	15c
SILVER BASS	Per Lb.	15c
FILLET OF SOLE	Per Lb.	50c

KNAPP BROTHERS COMPANY
20 DIAMOND SQUARE
123 DIAMOND ST.

Sun-Telegraph Ads Produce

Fifth Avenue Eggs Are INFERTILE!

—doubly important in summer because fertile eggs subjected to a temperature above 70 degrees germinate—they do not become unfit for food, but are immediately second grade eggs—without the fine flavor of INFERTILE eggs.

50c doz.

Fresh Eggs From Nearby Farms, Dozen 45c

Donahoe's Butter Is "93" Score!

—which means that DONAHOE'S offer you the "ne plus ultra" of the butter maker's art; butter of extraordinarily fine flavor; butter so good, so supremely delicious that it is in a class by itself.

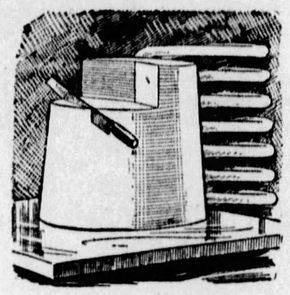

53c lb.

The BEST Butter in Pittsburgh!

FRESH Haddock Fillets

—solid strips of the choicest haddock, kept from all chance of contamination in the wonderful dust-proof and flyproof refrigerated cases at DONAHOE'S.

19c lb.

All perishable foods kept the modern way at DONAHOE'S.

Sale! Rath's BLACKHAWK Pickled Pigs Feet

—cooked to mouth-melting tenderness; pickled to tempt the palate of the connoisseur of good foods. Regular price is 45c—priced very low at

QUART JAR

35c

Donahoe's Butter Scotch

—made with DONAHOE'S 93 Score Butter! You can taste the fine flavor of the butter in this delicious candy—fresh from our modern confectory—sold at 60c regularly.

39c lb.

Creamed Almonds or Filberts, 33c lb.

Del Monte Peas

—NEW pack, just in; small, sweet, tender.

6 cans for $1

Del Monte Asparagus, medium green tips; 1-lb. cans, 3 for $1

Peter Pan Sugar Corn, —special, 3 cans 49c

Royal Mint Sauce, 2 bottles for 49c

Sliced Pineapple, five slices in small can, 3 cans for 39c

Ripe Olives

Mt. Ida brand, in 9-oz. tins; 56c value—

2 cans 49c

Sale! Thompson Seedless GRAPES

—the favorite variety for salads and the table—carriers average about six pounds each—very special

4-quart carrier 29c

Elberta Peaches

8 quart chip 65c

Cucumbers

—extra fancy, large—each 5c

Just In! The NEW Crop RED WING Preserves

Black Raspberry, Red Raspberry, Strawberry, Pineapple, Peach, Grape, Cherry — regular price is 45c jar.....

2-lb. jar 39c

Baked Pork Loaves

—ready to serve, average weight is about one pound each; special,

39c each

DONAHOE'S Potato Salad, lb. 25c

Old-Fashioned CHOCOLATE Ice Cream SODA

—double rich!
—double good!

Made with DONAHOE'S Superfine Ice Cream and Whipped Cream. Best and biggest soda in the city!

15c

BABY BROILERS

—nicest, plumpest broilers we've seen in many a day—dressed, split, ready to broil—pair

1.35

SWISS CHEESE

—finest made in Wisconsin—extra fancy selected.

53c lb.

GEISHA Japanese Crabmeat

—for your fine salads; serve ice cold to get fullest enjoyment out of this seafood treat.

3 cans for $1

Sale! Kinney's Fine Salmon

KINNEY'S—a name that has meant fine salmon through the years—the very choicest red salmon steak; 15¾-oz. tins sold at 50c regularly.....

39c tin

Portuguese Sardines, boneless, skinless; $1.05 value, 3 cans 89c

Formosan Sunrise TEA

—especially good for making iced tea. Pound package—

$1.00 Value.....89c
½-lb. pkge.....49c
Trial pkge.....5c

For the New and Unusual in Foods Always Try DONAHOE'S First!

Special Blend COFFEE

—has the aroma and flavor of coffees priced much higher. $1.15 regularly, special

3 lbs. for $1

Donahoe's

Two Convenient Downtown Stores

FIFTH AVENUE: Between Wood and Market

421 Smithfield St., bet. Fourth Ave. and Diamond St.

Joyz Yerba MATE

— soothes frazzled nerves, induces sleep — favorite drink of South America—tin

$1

at McCANN'S

MARKET STREET — Tomorrow & Saturday — DIAMOND SQUARE

A Dinner for Two!

Spring Broilers, Ea. 89c

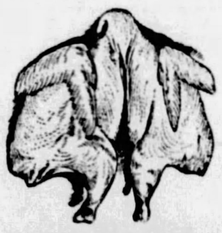

An easily prepared dinner that everyone enjoys. Meaty, young chickens of delicious flavor. Freshly dressed, split, ready to dust with flour and fry or broil. Average about two pounds before dressing.

"Perfect" Butter
lb. 53c

The butter that's sold on a "money-back" guarantee. If you are ever disappointed with "Perfect," we will gladly replace the butter or refund your money.

"Shellwhite" Eggs
doz. 50c

Eggs that tempt the appetite with their clean, snowy-white shells—and you're not disappointed in the eating!

Lake Erie Ciscoes
lb. 39c

Known as "Baby White Fish." Cleaned and boned before they are weighed—a pound of fish means a pound you can eat. Dust with flour and fry.

Mammoth Cheddar Cheese
lb. 49c

Mammoth Cheddars of rich New York State Cheese that weigh several hundred pounds each. The cheese is so large that it cures without drying out. That is what gives it the soft, smooth texture and yet permits a sharp, snappy flavor.

The All-Chicken
Chicken Salad
pt. 79c

Freshly made in our own kitchens from tender chicken meat, celery and dressing. No chicken substitutes are used. It's real chicken and is famous for its tastiness.

Orange Pekoe Tea
½-*lb.* 40c

Makes a delicious beverage of unusual flavor and bouquet. Will withstand the dilution of melted ice without loss of flavor.

Lamb Is a Good Summer Meat

Legs	Fores	Loins
lb. 37c	*lb.* 27c	*lb.* 37c

Tender pink-boned Lamb at prices within the budget of every income.

Or If You Perfer Veal

Legs	Fores	Loins
lb. 33c	*lb.* 23c	*lb.* 33c

Flavor Determines Coffee Value!

"South American"
3 *lbs.* $1.33

Some coffee is blended to sell at a price; some coffee is bought by users because of low price; but at McCann's, flavor in the cup is our sole aim. Every McCann blend must match a master sample before it is satisfactory.

A Breakfast for Six
Pecan Rolls
Ea. 40c

A honey-covered roll, rich with shortening and thickly sprinkled with pecans—a masterpiece of the baker's art! Six portions to each roll.

Stock the Fruit Cellar Now!
New Crop Fruit Preserves
3 2-*lb. jars* $1

Consider the cost of the fruit, sugar, fuel and labor; then compare your results with these preserves. Thousands of women are permitting McCann's to do their preserving. They save money and time, and get a better product.

Vine-Ripened and Honey-Sweet
Honeydew Melons

Chill and serve with a dash of lemon juice—a cooling dessert that's hard to resist.

6 to a crate size	8 to a crate size
33c ea.	25c ea.

Fresh Green Lima Beans
½-*pk.* 43c

A half peck in the pods gives you a quart of shelled beans.

McCANN'S--FOR ABSOLUTE RELIABILITY

$7.50 to New York

$7.25 PHILADELPHIA
$6.00 BALTIMORE
AND RETURN

OVERNIGHT EXCURSION

August 11-12

(SATURDAY—SUNDAY)

SPECIAL TRAIN
Eastern Standard Time
(From Pittsburgh, Aug. 11)
Lv. Smithfield St. Sta. 6:10 P. M.

RETURNING
(From New York, Aug. 12)
Lv. West 23rd St., N. Y. (C. R. R. of N. J.) 5:47 P. M.
Lv. Liberty St., N. Y. (C. R. R. of N. J.) 6:00 P. M.
Lv. Philadelphia, Chestnut St. Sta. (B. & O. R. R.) 8:30 P. M.
Lv. Baltimore (Camden Sta.) (B. & O. R. R.) 10:40 P. M.

Overnight excursion Pittsburgh to New York. An opportunity for a full day's enjoyment of New York's many attractions.

Passengers so desiring may make their destination either Philadelphia or Baltimore at above fares, as special train stops at both cities going and returning.

Tickets on sale in advance at City Ticket Office, 508 William Penn Way; or Station, Smithfield and Water Sts.

Baltimore & Ohio R. R.

Sun-Telegraph Ads Bring Quick Results

SUN-TELEGRAPH
DOWNTOWN
Classified Office
5th Ave. at Market St.

IF YOU are downtown and wish to place a Classified ad in The Sun-Telegraph, drop into the conveniently located office at 5th and Market. Here your ad will receive the careful attention which is making advertisers well pleased with The Sun-Telegraph service.

THE SUN-TELEGRAPH CLASSIFIED ADS

TELEPHONE GRANT 5400

ONTARIO STOPS DANCE

BEAVER VALLEY JEWISH WOMEN SEEK CHARTER

BEAVER, Pa., Aug. 9.—The Council of Jewish Women of Beaver Valley has made application for a charter. The hearing is set for September 4. The council recently purchased a home in Beaver Falls.

BOY OF 10 DROWNED IN OHIO AT ROCHESTER

ROCHESTER, Pa., Aug. 9.—Steve Mike, 10, Italian, of 512 Lincoln street, was drowned in the Ohio river here last evening while playing with two other boys who were unable to give aid.

ALIQUIPPA APPROVES $250,000 SCHOOL FUND

ALIQUIPPA, Pa., Aug. 9.—Elector voted favorably on the $250,000 bond issue for a manual training addition and equipment to the wasHarding High school. The vote was 2,669 for and 708 against.

PITTSBURGHERS GO 200 HOURS; SHARE CASH

CRYSTAL BEACH, Ont., Aug. 9.—(AP.)—Ending a grind that had been going more than 200 hours, the Provincial Government has stopped a dance marathon in Crystal Beach pavilion promoted by Milton D. Crandall of Pittsburgh.

Four Crystal Beach police officers yesterday ordered the promoter to stop the dance under a clause of the Provincial criminal code which regards as nuisances, a contest tending to endanger the health of the public or individuals. The order was issued by Attorney General Price.

Three couples were still on the floor, shuffling wearily. They had rest periods of 15 minutes each hour since the dance began on the evening of July 30 with 12 entrants, who sought prize money totalling $2,000. After the first few nights, when interest lagged, crowds packed the hall, cheering their favorites and jeering the others.

Of the three teams left, William Downing of Los Angeles, Cal., bewhiskered "bunioneer," who participated in C. C. Pyle's cross-country marathon, and his partner, Leta Mentz, were favored to win.

The other two teams were Jimmy Malone of Pittsburgh and Etta Simmer of Buffalo, and Bernice and Florence Cames, sisters, of Erie, Pa. Rumor had it that Malone and his partner had not spoken to each other for days.

Two of the teams, Malone and Simmer, and the Cames sisters, who were tied for the lead, will share in the prize money. With his team's share of the prize money, Malone said their earnings would total $1,000 for the nine days of the marathon. Additional money came from sprint prizes and those put up by spectators and the promoter.

15TH WARD WELFARE ASSOCIATION TO PICNIC

The Fifteenth Ward Welfare Association will picnic next Sunday on Santas Farm, Thompson Run road. Members of the organization, which serves the poor of the Hazelwood district, and friends will attend. John M. Barrett, chairman, will be in charge of the men's committees, and Mrs. M. E. Detrick in charge of the women's.

PUNXSUTAWNEY WARNS ERRING MOTOR DRIVERS

PUNXSUTAWNEY, Pa., Aug. 9.—Fifty motorists were flagged by state police and local officers in and about Punxsutawney yesterday and warned about passing stop signs. No fines were imposed, but the patrol of the highways continues, and second offenders will be given a heavy assessment, the authorities stated.

The Latest Thing in Pittsburgh! Four Pages of Comics in Colors every week day in the Evening Sun-Telegraph. Sixteen Color Comics on Sundays!

Store Open Daily and Saturday Until 5 P. M.

Lewin-Neiman Co
Smithfield St. Between Third & Fourth Aves.

Tomorrow, Friday, Another Great Basement Sale

NEW SILK DRESSES

BASEMENT 2.94

Our last sale was so successful that we immediately wired the manufacturer for more dresses—and HERE THEY ARE!

$6, $8 and $10 VALUES

Flowered Georgettes — Radium Silks
Silk Broadcloths — Sports Silks
Foulards — Voiles — Silk Dots
Two-End Canton Crepes, Etc.

Every New Mid-Summer Style and Color!

For sports wear, vacation, evening, afternoon, for all summer occasions. Short sleeve frocks...uneven hems...varied necklines...pleats...jabots...flares, etc., in pastels, high colors and street shades.

(Lewin-Neiman Co.—DRESSES—Basement)

REG. SIZES 14 TO 46
All sizes for women, 36 to 46. For misses, 14 to 20.

EXTRA SIZES 46 TO 52
Smart slenderizing styles for larger women, sizes 46 to 52.

BASEMENT

8th BIRTHDAY SALE!

Coffield ELECTRIC WASHERS

ONLY $5.00 DOWN

$1.85 PER WEEK

Our invitation to you who do not have COFFIELDS is to celebrate with us the 8th ANNIVERSARY of the exclusive sale of COFFIELD ELECTRIC WASHERS in the Gas and Electric Shops, at our special low down payments and low weekly charges during this ANNIVERSARY SALE. You will never have a greater opportunity to purchase so conveniently, and in a way that you will never miss it.

Everything has been done to outdo all efforts in the past in the appreciation of the popularity of the Coffield washer, and now, during the month of August, the days of all days to purchase a Coffield washer, we are making this most unusual and attractive offer to purchasers of washing machines. In connection with the $5.00 down, you can arrange to pay for your Coffield in easy payments of only $1.85 per week, payable monthly.

GAS AND ELECTRIC SHOPS

435 SIXTH AVE.
EAST LIBERTY, 6119 Penn Avenue
BRADDOCK, 620 Braddock Avenue

427 LIBERTY AVE.
BEAVER FALLS, 1317 Seventh Avenue
HOMESTEAD, 335 E. Eighth Avenue

613 LIBERTY AVE.
BELLEVUE, 539 Lincoln Avenue
NORTH SIDE, 126 West Ohio Street
McKEESPORT, 224 Fifth Avenue
EAST PITTSBURGH, 106 Electric Avenue

THE AUGUST SALES ARE NOW IN PROGRESS AT GIMBELS

Beverage Sets for Cool Drinks

Easy to Serve at a Bridge Table

$2.75

Four iridescent glasses in a silver-plated holder such as is illustrated above make it no trouble at all to serve cool iced drinks on these hot days. Holder may be set down without damage to the table and is easily carried. Very specially priced at $2.75.

Gimbels—Street Floor

Hot Weather Needs for Babies

At Gimbels Everyday Low Prices

Mennen's Borated Talcum Powder 23c
Mennen's Baby Ointments priced 23c
Merck's Stearate of Zinc, priced 21c
Johnson & Johnson Talc, priced 20c
Ammen's Prickly Heat Powder 25c
Boric Acid 45c
Down Puffs $1.25
Gimbels Castile Soap, 3 cakes 70c
Baby Bathroom Sets—Jars for lotions, cotton, etc.; decorated with baby blue or pink floral designs, now $3.95, $4.95, $5.50

Gimbels—Street Floor

Attractive Heavy Laundry Bags

50c and $1

Heavy art ticking in a number of smart patterns make the commonplace laundry bag a colorful closet accessory. Illustrated above is one in Czecho-Slovakian stripes, $1.00. Others equally attractive, 50c and $1.00.

Gimbels—Street Floor

Kriss Kross Curtains

Dress Your Windows in Autumn Guise

$1.95

A colonial decorative idea and thoroughly suited for the modern home. These curtains are made of fine French marquisette, 46 inches wide at top and 2 and 1/6 yards long. All headed and ruffled ready to hang. Ruffles across the top simulate a valance. Tie-backs are included.

All curtains in ecru shade to harmonize with almost any decorative scheme.

Gimbels—Sixth Floor

Sixth Avenue at Smithfield Street
Phone ATlantic 4400

Furniture in August

The Whys and Wherefores of This Month's Importance

For Many Years it has been the tradition and practice in the Furniture centers of the country to introduce new designs . . . new uses . . . new materials . . . and new replicas of famous periods—in August. It follows then, that most of our furniture stock is new—more shown at this time than at any other month in the year—for the first showing. Believing that Gimbel furniture maintains the highest standards—high or low priced—we have sincerely tried, and believe we have succeeded, in presenting the best selection we have ever displayed in Pittsburgh. The values and discounts offer every reason to see this stock before making your final choice.

Extended Term Payments

For those who find it convenient we offer the courtesy of our Convenient Payment Plan . . . a moderate amount down and the rest over an extended period of time. Of course, all out-of-town purchases are shipped prepaid by Gimbels.

Gimbels—FURNITURE—Eighth and Ninth Floors

Final Reduction on All Spring and Summer Coats

Coats You Can Wear Right Now . . . Coats for Traveling . . . Fur Trimmed Coats for the Cool Autumn Evenings Formerly Priced From $39.50 to $69.50—

$20.00

These are coats of up-to-date styling . . . all of them were purchased this season . . . many of them have been in our stocks but two or three months . . . but we need the space for our Winter Coats. Consequently this drastic reduction has been made to sell them quickly.

Light and Dark Shades in Dress and Sports Coats

Many are trimmed with Summer furs . . . some are plain . . . with the novel collars and cuffs new this season. Never have you seen such exceptional values.

Sizes for Women and Misses in the Assortment

Gimbels—COAT SHOPS—Third Floor

August Bedding Sale

Blankets, Spreads, Comforts, Sheets in Our First Annual August Bedding Sale at Savings of 1/4 to 1/3

Utica Sheets Now 1/4 Off

Made by the manufacturers of the famous Mohawk brand and an even finer grade. Sturdy, strongly woven, giving long hard service. Now at one-fourth their regular prices.

81x90 Size..$1.27 81x99 Size..$1.39
72x90 Size..$1.20 72x99 Size..$1.27

Wool-Mixed Blankets

$3.40 Pr.

Block plaid blankets of cotton and wool mixed. Thick and warm. May be washed repeatedly without shrinking. Ends bound in sateen. Large double bed size. In rose, blue, gold, green and orchid.

Gimbels—BEDDING DEPT.—Second Floor

Special!

For Limited Time

3 Regular Size Boxes KOTEX 95c

Gimbels—Street Floor

GIMBELS

METROPOLITAN PLANS ADVANTAGES RELATED

FEDERATION PLAN DRAWN FOR POLITICAL SCIENTISTS

CHARLOTTESVILLE, Va., Aug. 8.—Before an assembly of senator, governors, university professors and other experts in political science, gathered here for the second annual institute of public affairs, Joseph T. Miller, of Edgewood, Pa., yesterday painted a picture of a federated Pittsburgh which will become a reality if Allegheny county's so-called metropolitan plan is adopted.

Paraphrasing Victor Hugo's aphorism that "nothing is so powerful as an idea whose time has come," Mr. Miller declared that the day is close at hand when the mighty industrial area of Greater Pittsburgh will enter into a new epoch of greater co-operation, "with each separate and distinct unit throbbing mightily with a spirit pulsing in unison with the whole."

COVERS VAST INTERESTS

The speaker prefaced his description of the metropolitan plan with an account of the vastness of Greater Pittsburgh's population, wealth and industry, and of the geographic and geologic advantages which have helped to make the district a great industrial Titan.

"Carved from primeval wilderness by undaunted effort, tireless energy and continuous labor, Greater Pittsburgh stands today as the sum total of the generation past," Mr. Miller declared. "Built upon a background of Scotch-Irish integrity and industry, it contains still the spirit of the pioneer, the genius of the inventor, the power of the organizer, the courage of the promoter, and the determination and thrift of a people who fear no labor. The whole community is financially co-ordinated, industrially integrated, commercially co-operative.

"We of today believe it is now time for a new vision of greater co-operation: We believe this vision can be made real by creative thought, by scientific political adjustment, by a very real mobilization of the brains and hearts of a devoted citizenship, all united with a purpose to construct a federated ideal and a federated vision with a God-given determination to serve our day and age as we should. We suburban men want our rights respected, but we want the whole area brought to accomplishment, to a grander progress, to a finer development for all our people."

The speaker traced the history of the metropolitan idea from 1906, when the "municipal tragedy" of Allegheny's forcible annexation took place, through a long period characterized by bitter antagonism between the "annexationists" of Pittsburgh and the "anti-annexationists" of the boroughs and townships, and up to the present stage of the Greater Pittsburgh movement, which he said is marked by a spirit of close co-operation between the borough men and the forces of Pittsburgh proper, both sides working hand in hand with a common purpose and for the common good.

YEARS OF STUDY

He told how the Metropolitan Plan, as it now stands, was evolved through years of discussion, study and debate, and declared that the plan is the most feasible and equitable solution to Pittsburgh's acute metropolitan problem that could be devised.

He said:

"It is thought that plan represents history in the making; that its main principle of federalized government has been fully justified by our nation's history; that it creates no super-governments, but takes an existing government, that of our country, and gives it new aims, new desires, new ideas and new power in possibly a reshaped form.

"With a wider horizon, the old county government will become the federated metropolitan government, and will be supreme in all those matters affecting the general progress, happiness, health and future of the co-ordinated units. The plan retains in the local governments their supremacy in their own local and particular affairs. They keep their own officers, their own names, their own boundaries. This is the meat of the amendment which we offer to our people. We ask them to believe it, to think in its term, to vote for it, to work for it, to fight for it."

COMMISSION OPEN-MINDED

He stressed the point that the Metropolitan Plan Commission, which will be charged with the responsibility of writing the metropolitan charter, is most open-minded and has no intention or desire to put into operation anything to which there can be reasonable and proper objection.

In closing, Mr. Miller said:

"The Commission has nothing but sympathy and commendation for the public officials who work under our existing law and order, who operate shackled by antiquated methods. We have many most devoted officials who are curbed by legislation, centuries old, which would strangle any private business. We believe it is time for efficient, worthwhile procedure and the application of thorough knowledge. It is our purpose, if allowed, to help our leaders to bring about really great accomplishments."

A Beautiful and Alluring PERMANENT WAVE

For Summer and Vacation Time

Our perfected and individual method assures you a large loose marcel effect wave, with ends beautifully curled. Also round curls or ringlets, if desired. Only expert operators at your service. Tests and advice free.

NO KINKS NO FUZZ $6

FREE SHAMPOO HAIR DRESS

Sholles Beauty Shop

Room 604 Granite Bldg. 313 6th Ave. at Wood St.

All Work Guaranteed PHONE ATLANTIC 7776

follow the CROWDS

OUR AUGUST FURNITURE SALE

Friday Is "Dining Room Day"

Save From 10% to 40%

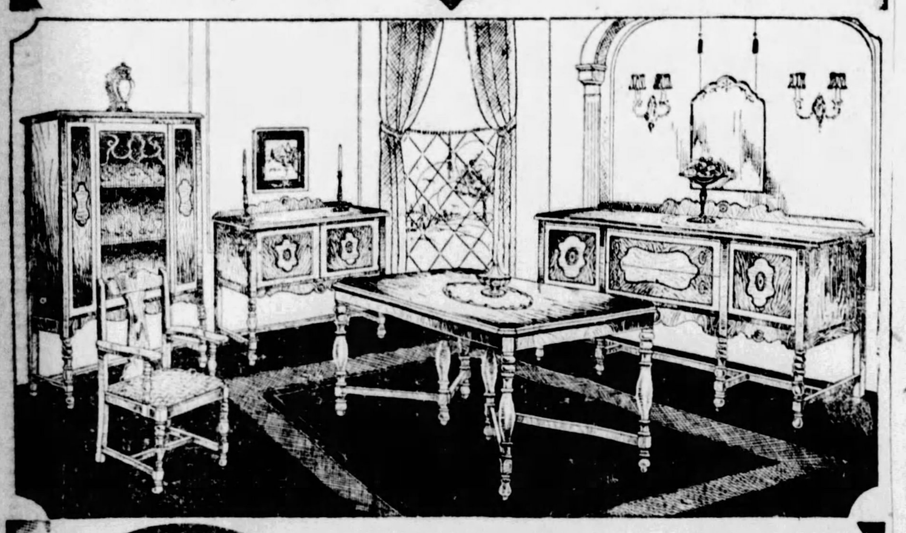

Featuring a New 10-Piece Dining Room With a Beautiful 100-Piece Dining Set Included Free! Friday Only $149

TOMORROW is "Dining Room Day" in our August Sale! The opportunity to make your dining room cheerful and inviting with new furniture of both beauty and quality at genuine savings! As a headliner this marvelous new dining group is priced tremendously low—10 pieces for $149 with the dinner set included free! Consists of Six-foot Extension Table, Long Buffet, China Cabinet, Console Server and Six Tapestry Seat Chairs! Tomorrow's Best Dining Room Value!

FRIDAY!

Panel Beds Beautiful walnut finish panel style metal beds—full size at August Sale savings. $9.95 $1 Down!

$10 Delivers—Friendly Payments!

FRIEND'S

900-908 Penn Ave. Corner 9th Street

"Cream of the Crop"

The finest tobacco—"It's Toasted"—broad in cut—no dust—all impurities removed—flavor improved.

"It's toasted"

That's your pleasure-your protection!

© 1928 The American Tobacco Co., Manufacturers

The Union Savings Bank 4% Where Savings are Safe Pittsburgh, Pa.

EXTRA MONEY for vacation needs can be easily provided through the Purpose Club. This Club is just like the Christmas Club, except that you can join at any time. Memberships taken out now will mature about this time next year. It is a great plan for providing extra money without hardship or worry. There are five classes, all based on easy weekly payments. Call at the Bank for folder and full information.

Capital and Surplus, $3,200,000

Union SAVINGS BANK

FRICK BLDG.~FIFTH AVE & GRANT ST.

SAVE ½ FOR GUARANTEED DENTAL SERVICE

Dr. Walls' New Form FALSE TEETH $5 Values to $35

Guaranteed Fit. Plates repaired and refitted WHILE YOU WAIT

FREE EXAMINATION PAINLESS EXTRACTION SWEET AIR

Dr. Walls' Face Forming Plates $10 Values to $50 Accommodating Credit

SEE DR. WALLS' New Unbreakable Plates

FILLINGS $1 BRIDGEWORK $3

DR. WALLS WHITE Dentists Specials

(M.D. & DDS.) Physician Dentists. Only at FIFTH AVE., Cor. Market st. Open Evenings Until 9; Sunday 11-3. Phone Atlantic 1983.

Stops STOMACH PAINS

ZINSEP Compound puts an end to stomach suffering. And it's quick in its action, too. Relieves ulcers, indigestion, bloating, bad breath, sick headache, dizziness, nausea, vomiting, heartburn, sour and gassy stomach. Thousands joyously recommend it. Mr. Joe Weninger of Milwaukee, Wis., writes that he was troubled with ulcers of large intestine and doctored for more than a year without obtaining any results. "I got more relief from one bottle of ZINSEP Compound than all previous doctoring," he says. Remember, ZINSEP doesn't cost you a cent if it fails to benefit you. Your druggist guarantees it. Get a bottle TODAY. At all druggists.

Sold and Guaranteed by McCULLOCH DRUG STORES and all other good druggists everywhere

JUVENILE HOME 'UNFIT,' ASKS NEW SITE

The present Juvenile Court detention home, Oakland, is "filthy, dirty and not fit for children to live in," Attorney John Laughlin, chairman of board of directors of the home, told county commissioners yesterday.

Attorney Laughlin asked permission to secure a new site and erect a group of four modern buildings to house the children in the future. The new plans call for a building for courts, court officers and employes, one for dependent girls, another for dependent boys and the fourth for an administration, hospital and isolation building. The new buildings would cost approximately $275,000.

"The sanitary condition of the present home is unspeakable," said Laughlin. "As many as seven children have been sick at one time with contagious diseases and the home has been under quarantine three times during the past year."

Commissioners agreed that new quarters should be secured. They instructed Mr. Laughlin to look for a new site and have plans drawn up for new buildings.

COUNTY SHIFTS FUNDS

A temporary loan of $68,000 from the general fund was authorized yesterday by County Commissioners. The money will be used for engineering expenses in making surveys, plans and estimates on major improvement projects passed in the Peoples' Bond issue.

The Commissioners stipulated that when $4,003,000 worth of the bonds are sold, the loan is to be returned to the general fund.

Temporary loans amounting to $1,300,000 were authorized returned to the funds from which the money was taken. It was used in making improvements last year.

It's the talk of the town—the 4-Page Color Comic Section published every week day as a big part of the Evening Sun-Telegraph.

OVER-SUNDAY EXCURSION
$6.00 Round Trip
DETROIT
$5.25 Round Trip
TOLEDO
Via P. & L. E.—E. R. R.—N. Y. C. R. R.—M. C. R. R.
AUGUST 11th-12th
SPECIAL TRAIN
Modern All-Steel Equipment
SATURDAY, AUG. 11th
(Eastern Time)
Lv. Mckeesport ... 9:30 P. M.
Lv. Braddock .... 9:41 P. M.
Lv. Homestead .... 9:48 P. M.
Lv. PITTSBURGH 10:15 P. M.
Lv. Coraopolis ... 10:30 P. M.
Lv. Aliquippa ..... 10:40 P. M.
Lv. Beaver ..... 10.50 P. M.
Lv. B. F.—N. B. ... 11:00 P. M.
SUNDAY, AUG. 12th
Arrive Toledo and Detroit Early Sunday Morning
RETURNING
Lv. DETROIT 9:00 P.M. (E.T.)
Lv. TOLEDO 10:50 P. M. (E.T.)
Arriving Pittsburgh at an early hour Monday morning, August 13th.
OUTINGS
Sunday, Aug. 12th
$3.50 Round Trip
CLEVELAND
BASEBALL
CLEVELAND vs. DETROIT
Enjoy 50-mile ride on Lake Erie on A. & R. T. Co. Steamer. Fare 50c round trip from Cleveland.
$1.75 Round Trip
New Castle or Youngstown
FAST SPECIAL TRAIN (Eastern Time)
Leave Pittsburgh ..... 7:20 A. M.
Returning
Leave Cleveland ..... 7:00 P. M.
Leave Youngstown .... 8:55 P. M.
Leave New Castle .... 9:15 P. M.
Proportionate Fares from Principal stations, McKeesport to New Castle.
$1.50 Round Trip
ELLWOOD CITY
Lv. Pittsburgh ..... 7:45 A. M. (E. T.)
RETURNING
Lv. Ellwood City ... 6:38 or 9:38 P. M. (Eastern Time)
LAKE ERIE RESORTS
Round Trip
$2.75 Ashtabula, Ohio; Ashtabula Harbor, O.
$3.00 Conneaut, Ohio; Springfield, Pa.; North Girard, Pa.; Fairview, Pa.; Swanville, Pa.
ERIE, PA.
FAST SPECIAL TRAIN
Leave Pittsburgh 7:00 A. M. (E. T.)
Returning
Lvs. Erie ... 6:50 P. M. (E. T.)
" Swanville ... 7:05 "
" Fairview ... 7:15 "
" North Girard ... 7:25 "
" Springfield ... 7:35 "
" Conneaut ... 7:45 "
" Ashtabula Har 7:50 "
" Ashtabula 8:10 "
Proportionate Fares from Principal Stations, McKeesport to New Castle. Tickets on sale in advance valid in coaches.
CONSULT TICKET AGENT
PITTSBURGH & LAKE ERIE

FIFTH, PENN STANWIX AND DUQUESNE

JOSEPH HORNE CO

TELEPHONE ORDER BOARD COURT 3000

THE BEST PLACE TO SHOP AFTER ALL

Copies of Latest French Modes in

New Elene Hats

$15

Elenes for the new season, many of them labeled copies of Paris models, reproduce features brought out at the recent openings, namely:

The glorified beret of velvet; the Agnes poke, so chic for piquant features; the hat with brim widening at one side; hats which discreetly shade the eyes, and those which reveal them with a flamboyant gesture—these in felt, and felt smartly combined with other fabrics.

. . . Horne's, Fourth Floor . . .

A Deft Touch of Velvet

Gives Chic to Frocks of Crepe

Applications of velvet in patterned effect, velvet used as yokes, as inset bowknots, as flounces, as seven-eighths of a skirt, or as a mere banding at neckline and wrists—these are touches which enrich fine new afternoon dresses of crepe Madelon or crepe Elizabeth, or the heavier Canton and flat crepes.

These are dresses which women may wear immediately, and which announce that one knows what is what for autumn.

$39.50 to $95.00

. . . Horne's, Second Floor . . .

The Wear Weave Coat Selling Continues

New Coats at a Very Special Price

$55

For Women
For Misses
For Junior-Misses

If you are going to have a service-type coat this fall, for an ocean trip, for motoring, for wear at school, for business, for general wear throughout the autumn and winter, you should see these coats. For their styles, cloths and furs are fashionable ones for the new season, and the values are far beyond those regularly obtainable when the season opens.

They are of handsome tweeds and other *Wear Weave* coatings, most of them imported; and they are trimmed with various furs of excellent quality.

. . . Horne's, Second Floor . . .

HUDSON SEAL*

In Appealingly Youthful Styles—A Feature of the August Sale

$275 **$375**

To make Hudson Seal* youthful, has been one of the objectives of the furriers from whom we have chosen our great showing of new models for the August Sale.

How well they have succeeded in doing this, also in working the skins to a beautiful suppleness approaching that of cloth, is evidenced in these coats.

With Collars and Cuffs of

Natural Russian Fitch
Crown Sable Squirrel
Cocoa Squirrel
Leopard
Cocoa Ermine
Barunduki
Sable-dyed Fitch
Krimmer
American Broadtail (sheared lamb)
Kit Fox
Japanese Mink

*Hudson Seal is seal-dyed muskrat.

. . . Horne's, Second Floor . . .

Featured Presentation of

SATIN CREPE

3,500 Yards in Twenty-two New Autumn Shades and Black

$1.95 Yard

The season for fall satins has arrived and Horne's is ready with a featured offering of lustrous, good quality satin crepe . . . 40 inches wide . . . in the very newest shades.

There is the rich Guava Red, Moderne Blue, Harvest Brown . . . a lovely variety of evening shades . . . and the afterglow and candlelight hues that are so popular.

An unusual opportunity to start your fall wardrobe, at a very modest sum.

Special! Reversible Black Satin Crepe $2.95 Yard

A timely purchase of 2,000 yards . . . at a decided concession makes possible the selling of 40-inch reversible black satin crepe at this price . . . considerably below regular.

It is in the correct weight for Autumn . . . and being reversible, unusually desirable.

Plain Color Pongee, 85c Yard

2,600 yards good quality pongee . . . 32 inches wide . . . in white and the wanted sports shades.

. . . Horne's, Main Floor . . .

Modernistic Compacts Arrive

A very up-to-date young woman will carry a compact done in the modernistic manner with colorful enameling . . . or unique engraving. Priced 50c to $15.

. . . Horne's, Main Floor . . .

Enameled Mesh Bags

In Batik Colorings

Fashioned by Whiting and Davis of fine, dainty mesh in colorings to harmonize with printed frocks. Delicately engraved frame and chain . . . satin lined throughout . . . small mirror. Priced **$7.50 to $15.00.**

In rainbow colorings, **$10.00 to $22.00.**

Children's Mesh Bags, rainbow colored or plain mesh, **$1.00 to $2.00.**

. . . Horne's, Main Floor . . .

Boys' Linen Knickers, $1.75

Qualities that most times are much higher priced. Knicker styles in natural, oyster color or smart checks and plaids. Sizes 7 to 16 years.

All-Wool Sweaters, $2.95

Slip-on styles with V or the new U-neck . . . fine jacquard colorings and blazer stripings. Sizes 26 to 36.

Boys' Sports Blouses, 95c

Carefully tailored of fine percales and madras. Complete the smartest boy's sports costume when worn with linen knickers and slip-on sweater. Sizes 7 to 14 years.

Boys' Shirts and Shorts 75c Garment

An underwear fashion just as popular with boys as it is with their fathers and big brothers. Shorts of broadcloth plain or brightly striped . . . shirts of plain white rayon or cotton. Sizes for 7 to 16 years.

. . . Horne's, Third Floor . . .

Week-End Candy Special

This week the candy special includes the popular Jumbo salted peanuts . . . a layer of in-betweens, our half cake and half candy confection . . . and a layer of milk chocolates. The TWO POUNDS for **$1.00.**

. . . Horne's, Main Floor . . .

Sale of Rayon Negligees

The Same Styles and Qualities That Found So Much Favor With Horne Customers Last Week

$5.95

A new shipment of these richly colored negligees has just been unpacked . . . and, if possible, the colorings are even more beautiful than the first lot.

There are brocaded effects with lustrous, plain color borders . . . shimmering black negligees with red, gold, purple or pastel color bands for trimming . . . and soft pastel color robes with borders in delicate contrasting hues.

A smart college girl will have one in her wardrobe for wear at midnight feasts and vacationists will be intrigued with them for travel and hotel wear . . . they're so light and easily packed.

. . . Horne's, Third Floor . . .

In the August Furniture Sale

Four-Piece Bedroom Suite

$195

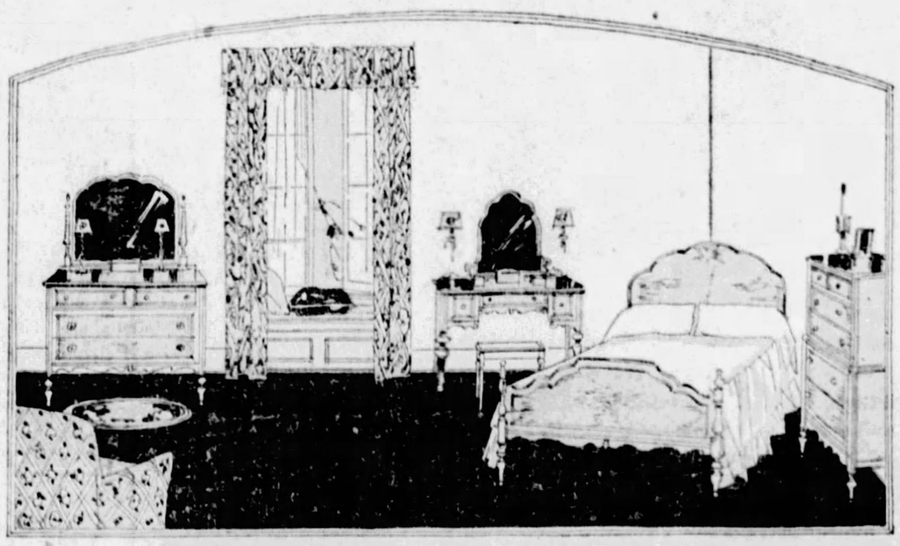

In every way typical of the August Furniture Sale values—construction is sound, the woods used are particularly good, and the design is simple and in excellent taste. Walnut and gumwood, with matched fronts of butt walnut, seldom found in low-priced furniture. 50-inch dresser, roomy chest of drawers, in deck effect—graceful dressing table and full sized bed.

Deferred Payments May Be Arranged

. . . Horne's, Sixth Floor . . .

STAGE AND SCREEN ACTIVITIES DETAILED IN PICTURES AND GOSSIP ABOUT PLAYERS

New Bills in Theaters Announced Along With News of Current Attractions and Notes About Film World

Leatrice Joy Works on Film, Signs for Stage and Takes Voice Tests Here and There

By REGINA CREWE

(Copyright, 1928, by King Features Syndicate, Inc.)

HOLLYWOOD, Aug. 9.

BUSY days for Leatrice Joy. Besides starring in "Tropic Madness," she has signed for a stage play and has been taking "scream" tests for the "Squeakies" at Metro and elsewhere. Leatrice, a consistently fine trouper, was called to save the production schedule when Anna Q. Nilsson's recent injuries failed to mend in time for "Tropic Madness." Then came a plea to play the governess role with Edward Everett Horton in "Clarence," which opens just as Leatrice completes the picture. It is understood that she is one of the few who have taken "talkie" tests without the executives "viewing with alarm" the caliber of screen voices.

Jean Hersholt is busy on an all-talker two-reeler for Universal. It is called "Lullaby," and Mary Nolan has been cast in the feminine lead. Jean is not without stage experience, but it has been many years since he trod the boards.

Although vehemently denied, the rumor that all bets are off between Tom Mix and his wife, "Vicky," has again come to life in the cinema city. The story runs that Mrs. Mix will return from Paris free from matrimonial bonds. The financial settlement is said to be one of those "cool" millions, and "Vicky" will have the custody of little Thomasina. Meantime the amazingly popular cowboy hero occupies his usual table at the "Momart" and not infrequently it is graced by Molly O'Day.

News comes that Gilda Gray will make a picture in England without even revisiting Hollywood to give the home grounds the once over. It would seem that with Gilda's voice, her stage training and her screen experience she would be an ideal bet for a sound film.

How many of the boys and girls were film fans back in the days when Florence Lawrence was greater than Mary Pickford? On the "Outcast" set at First National I spied the once famous star working as an extra girl. She was resting between shots, and, spying a reporter hid her face behind a magazine. On its cover was the word "Life."

The days of big money in movies seem relegated to the past. Eva Plentzner Scharnek, of whom you read as Eva Von Berne, has signed a long term contract with a sliding salary scale calling for from $50 to $500 a week. No more movie millions, nor movie millionaires.

Hollywood is saying "Joe Kennedy'll get ye ef ye don't watch out." For the new Mussolini of the movies, who holds the reins of three producing concerns with all the skill of a Roman rider, is stretching out his hand to graps the best man-material in filmdom. Just before he left for New York, Mr. Kennedy signed Benjamin Glazer, former newspaperman, and more lately associated with Paramount, to act as his advisor and to take charge of all sound production.

Until very recently Mr. Kennedy has been something of a mythical figure. Everyone knew of him, but few knew him. A new crop of stories has sprung up regarding his visits to the various studios he controls. He strolled about the various lots unrecognized, heard himself discussed, looked in on surreptitious dice games, and generally learned what was going on at first hand. One gag that has reached Hollywood from New York refers to one of the Kennedy-controlled theaters. "Has this theater got a ventilation system," one chap asks. And the answer is: "Sure, Kennedy's giving everyone the air!"

Monte Blue is receiving congratulations on "White Shadows in the South Seas." But the concensus is that the picture would be better minus much of the sound synchronization. One thing seems pretty well demonstrated. It is not going to prove satisfactory to fit sound into a film after it has been taken. But "noisy" or silent, put "White Shadows" on your "must" list. Don't miss it when it comes to your theater.

A fallen star rendered a sermon in a sentence the other day when he defined gin as "what we used to buy while Ruth Roland was purchasing real estate." Ruth Roland is now quite fabulously wealthy, and will be still more so as her extensive properties continue to appreciate in value.

Patsy Ruth Miller and Malcolm MacGregor will be co-featured in a jungle thriller to be directed by Elmer Clifton for Tiffany. Sound will be introduced in sequences portraying life in the forest fastnesses of New Guinea. Clifton visited this mysterious country last year and procured many fascinating sequences which will be interpolated in the screen story.

WILL BE PRESENTED -:- IN COMING PROGRAMS -:- FILM AND FOOTLIGHT

Gus Forbes, of the George Sharp Players, will have the leading role in "Lightnin'," next week in Pitt.

Colleen Moore is the star of "Lilac Time," film with sound effects coming to Stanley screen.

John Gilbert is featured in "Four Walls," photoplay attraction scheduled for the Penn bill.

Sally Phipps carries the feminine interest in "The News Parade," film booked for Grand.

Howard Freeman, of the Nixon Players, whose next Nixon play is to be "Little Miss Bluebeard."

COLLEGIATE WEEK ARRANGED FOR PINES

Next week will be collegiate week at the Pines, Perrysville road. The Wash-Jeff Nine collegiate orchestra will furnish the music for dancing and present novelty songs and specialty numbers.

PITTSBURGH BUS LINE GETS KENSINGTON O. K.

NEW KENSINGTON, Pa., Aug. 9.—Council has approved a proposed motor bus line between New Kensington and Pittsburgh, via Oakmont. The company, incorporated by R. B. and D. B. Blackburn and A. B. Coleman, will be known as the Allegheny Valley Motor Coach Company. A charter is being sought, along with a certificate of public convenience. A hearing on the latter is to be held by the Public Service Commission in Pittsburgh August 28.

STOCK FROLIC HAS SONGS

Marguerite Merrill, the new leading woman with the Nixon Players, will sing four songs in "Little Miss Bluebeard," which the Nixon Players will present in the Nixon next week. The seats are on sale today.

Andrew Taylor, popular member of the Syria Players, will make his first professional appearance on the stage at the Pitt Theater next week, in the role of the Judge in the George Sharp Players' presentation of "Lightnin'."

John Gilbert, playing the role of a New York gangster leader, comes back as star of the Penn screen next week in a drama titled, "Four Walls." Joan Crawford plays the feminine lead. On the stage "Harem-Scarem" will present an Oriental atmosphere.

Colleen Moore's latest picture, "Lilac Time," will have its initial showing in the Stanley Monday. On the same date, New York will have its first view of the picture in the Globe Theater.

"The News Parade," with a cast headed by Sally Phipps and Nick Stuart, is announced for the Grand screen next week.

Milt Bronson and company of funmakers, singing and dancers will top the vaudeville in the Harris the last half of this week. On the screen will be Ricardo Cortez in "Ladies of the Night Club."

Billy Maine and Company, will head the vaudeville in the Sheridan Square the last half of the week in a skit, "You Oughta See Phil." Percey Marmont in "San Francisco Nights" will be the screen feature.

It's the talk of the town—the 4-Page Color Comic Section published every week day as a big part of the Evening Sun-Telegraph.

FILMLAND

SEE AND HEAR
Direction Stanley Company of America
Stanley
7th at LIBERTY
Pittsburgh's Summer Resort
THOUSANDS TURNED AWAY LAST NIGHT!
See and Hear
'The LION and the MOUSE'
Positively One Week Only
Hear Lionel Barrymore, May McAvoy, Wm. Collier, Jr.
On the Stage
"IN HAWAII"
with
Seven Broadway Features
STANLEY JAZZ BEAUS
Pittsburgh's Finest Orch.
David Broudy, Conducting
Alex. F. Taylor at the Mighty-Voiced Wurlitzer
NEXT WEEK
The $2.00 Air Spectacle
COLLEEN MOORE in
"LILAC TIME"

FILMLAND

Always Comfortably Cool
GRAND
MATINEES—All Seats 25c
EVENINGS—Orchestra and Loge, 40c
Balcony 30c
'United States Smith'
With Lila Lee, Mickey Bennett, Kenneth Harlan, Eddie Gribbon
(NOT A WAR PICTURE)
ON THE STAGE
THE VARIETY REVUE
Hasting Trio — Carletta Sisters

NEIGHBORHOOD THEATRE TODAY

ALHAMBRA — PENN AVENUE EAST LIBERTY
J. Farrell MacDonald 'Bringing Up Father' Marie Dressler
CAMERAPHONE — EAST LIBERTY
Double Bill: Dolores Costello, 'College Widow' —Ramon Novarro, "A Certain Young Man"
GARDEN — North Ave. near Federal
Clara Bow "Ladies of the Mob" Richard Arlen
HIPPODROME — Beaver Ave. and Juniata St.
Barbara Bedford "The Port of Missing Girls"
NEW KENYON — NORTH SIDE
Renee Adoree 'A Certain Young Man' & Fight Pictures
TRIANGLE — FRANKSTOWN NEAR PENN
Double Bill "Three Sinners" "The Phantom of the Range"

FILMLAND

LOEW'S & UNITED ARTISTS
PENN
Now
Giant Cooling Plant Now in Operation
GRETA GARBO
IN
'The Mysterious Lady'
With CONRAD NAGEL
—ON THE STAGE—
"WEST POINT DAYS"
With
Teddy Joyce
JOS. GRIFFIN, BORN & LAWRENCE, VIRGINIA JOHNSON, SALLY SARRAF, GAMBY-HALE GIRLS,
ELIAS BREESKIN—DICK LEIBERT

AMUSEMENTS.

JAN GARBER
ALL WEEK AT
SANDERS

MOONLIGHT EXCURSION
TONIGHT AT 8:30
STEAMER HOMER SMITH

AMUSEMENTS.

NIXON—TONIGHT 8:30 Best Seats $1.00
MATINEE SATURDAY
The Nixon Players Present
"MEET the WIFE"
The New York Hit
Harry Bannister—Marguerite Merrill
NEXT WEEK SEATS TODAY
The Nixon Players Present
LITTLE MISS BLUEBEARD"

Shubert Pitt — Bargain Matinee Today, 25c & 50c
GEORGE SHARP PLAYERS
In
"THE FIRST YEAR"
A ROMANCE OF LOVE
—NEXT WEEK—
"LIGHTNIN'"
A Comedy Classic
—SEATS NOW—

BASEBALL—FORBES FIELD Today 3:30 P. M.
PITTSBURGH vs. ST. LOUIS
Tickets on sale at Grand Opera House Arcade, Fifth Ave.; A. G. Spalding & Bros., 608 Wood St.; Model Clothing Store, 6025 Penn Ave., East Liberty, and Forbes Field.

THE PINES
PERRYSVILLE ROAD
WASH-JEFF NINE
DANCING EVERY NIGHT

BOGGS & BUHL

we agree with Dr. Crane!

The Piano
By DR. FRANK CRANE

If you were limited to one book you might want the dictionary. Some people would want the Bible. If you were limited to one piece of furniture in the house your choice should be the piano.

The piano is easily the most important instrument in the world.

It is the greatest common denominator of all musical instruments.

Most music that is written for an orchestra or a banjo, a saxophone or the human voice is reducible to a piano score, and usually is first composed on the piano.

There is no doubt about music being the most cultural of studies. It connotes rhythm and harmony, two things that are essential in all departments of human activity. Rhythm is necessary even in the motion pictures, and you must have a sense of harmony if you are going to be an orator, a painter or a sculptor.

The piano is the best door to the knowledge of music. Almost everybody enters into the field of music by that door.

The piano is the heart of the home. About it naturally groups all the family. A silent house is essentially a desolate one.

The piano is the life of every social gathering.

If anyone can play the piano, even manage so-so with accompaniments, a group gathers around him and the house is enlivened by the voices of the young or partners are chosen for dancing.

Almost every child can learn music if he is taught young enough. Modern methods of instruction are so simple that even the dullest can understand.

It is a deprivation for any child not to know the piano.

It is the best form of self-expression. As Thomas Moore's Anacreontic runs:

"Music! Oh, how faint, how weak,
Language fades before thy spell!
Oh, why should passion ever speak,
When thou canst breathe her soul so well?"

Our moments of greatest delight, perhaps, are our moments of self-expression.

Nothing is better suited to fully set forth our phases of emotion than the piano.

No substitute will do. It is not enough to play the harp or the violin without a basic acquaintance with the piano.

Of course there is pleasure in attending concerts, or listening to band music, or singing, but no pleasure is so full and so profitable, withal, as the joy we get in making our own music. Again I say that if you are to buy only one piece of furniture for your home, let it be a piano.

(Copyright, 1928, McClure Newspaper Syn.)

Copy of Dr. Crane's editorial in Sun-Telegraph, August 6th.

This store has consistently emphasized the fact that the piano IS the basic musical instrument. We emphasize, too, the importance of buying a good piano; for example, one from the distinguished makes listed below that this store takes pride in representing:

KRANICH & BACH
HENRY F. MILLER
POOLE ESTEY
BEHR BROS. WINTER
JANSSEN and the
WELTE-MIGNON (licensed)

Prices are Most Moderate
Liberal and Convenient Terms

"Bringing Up Father"

The Great Laugh Picture Of All Time!

When Maggie gives Jiggs a tumble, it IS a tumble and no mistake. But Jiggs always comes up smiling; that's why he's so popular, that's why he makes the whole world laugh.

And now, at last, he has come to the screen along with all the other funny people of the George McManus cartoon.

You won't want to miss it—it's the great laugh picture of all time.

"BRINGING UP FATHER"
with
MARIE DRESSLER, POLLY MORAN, J. FARRELL MacDONALD
DIRECTED BY JACK CONWAY
Screen Play by Frances Marion
Copyright by International Features Service, Inc.
A Cosmopolitan Production — A Metro-Goldwyn-Mayer Picture

ALHAMBRA THEATRE
EAST LIBERTY
PENN AVENUE

LEAP SAVES TOTS

Good breakfasts mean good days

A good breakfast starts you off to a good day.

And that's just what Heinz Rice Flakes do! Not only are they good because they *taste* so good. They're good because they *do* you good.

The reason is that these crispy, crunchy flakes are *naturally* "laxatized" by the use of the *natural* roughage of the rice. This imparts to the flakes the qualities of a gentle, *natural* laxative and is due to a new Heinz process in cereal-making. Thus Heinz Rice Flakes add to the *"Joy of Living"*.

HEINZ *Rice* FLAKES

57

TASTE GOOD DO GOOD

AUTOIST STOPS RUNAWAY HORSES

Leaping from an automobile as a runaway team of horses, dragging a heavy asphalt wagon, dashed down Hamilton avenue yesterday, John A. Loper, of 4106 Howley street, stopped the maddened animals as they were about to trample a group of children.

A passenger in an automobile going west in Hamilton avenue, Loper saw the frightened horses dashing from the opposite direction. At Dallas avenue he ordered the driver of the car to pull toward the left curb. He opened the door and spang into the middle of the street. Shouting to pedestrians, "Get out of the way," he seized the bridles of the charging horses and brought them to a stop just in time to save the children.

Loper recognized the horses as belonging to the city. He drove them to the municipal asphalt plant, where he learned that the team had become frightened during the driver's absence.

HOLD SUSPECT IN GEM THEFT

City detectives last night were asked to investigate the disappearance of jewelry valued at $6,500 from the home of Mrs. Catherine Jenkins of 4748 Baum boulevard. The sleuths are holding Theodore Jackson, 25, a Negro of 1005 Lincoln avenue, employed by Mrs. Jenkins. The woman told police she missed the jewelry last night and that she suspected Jackson. The missing jewelry consists of a diamond ring valued at $3,500 and another ring and brooch valued at $3,000.

BRIDGE SIGN TO WARN SPEEDERS

To eliminate accidents and warn speeders traveling over Liberty bridge, a warning sign to be illuminated at night, will be erected at the south end of Liberty bridge. County Commissioners ordered the sign placed yesterday. A similar sign will be erected by the city on Mt. Washington roadway, about 150 yards from the entrance to the Liberty tubes. The signs will be lettered "Slow, Traffic Circle."

4 Pages of Comics in Color every day in the Evening Sun-Telegraph. Something new for Pittsburgh!

For Your Daily Toilet Cuticura Soap and Cuticura Ointment

There is no simpler, daintier or more effective method of caring for the skin and hair than is afforded by the daily use of Cuticura Soap for cleansing and purifying and Cuticura Ointment for soothing and healing irritated surfaces. Cuticura Talcum Powder cools and perfumes.

Soap 25c. Ointment 25 and 50c. Talcum 25c. Sample each free. Address: "Cuticura," Dept. 4D, Malden, Mass.

Until September 1st. $15 SAVING to introduce this INSULATED Range

See this COOL KITCHEN TAPPAN *In-So-Top*

This offer positively ends Sept. 1
Act NOW!
Save $15.00
LIBERAL TERMS

A real hot weather special—cool comfort in your kitchen. A new type of Tappan range—keeps the heat in the oven in the same manner your refrigerator retains the cold—the oven is insulated. Come see this new Tappan insulated oven range.

Each range delivered and connected free with aluminum flue pipe

GAS AND ELECTRIC SHOPS

435 SIXTH AVENUE
NORTH SIDE: 324 W. Ohio Street
EAST LIBERTY: 6119 Penn Avenue
McKEESPORT: 224 Fifth Avenue
EAST PITTSBURGH: 106 Electric Avenue

613 & 427 LIBERTY AVENUE
BRADDOCK: 620 Braddock Avenue
HOMESTEAD: 335 E. Eighth Avenue
BEAVER FALLS: 2317 Seventh Avenue
BELLEVUE: 539 Lincoln Avenue

ROSENBAUM'S

SIXTH, LIBERTY AND PENN "THE STORE AHEAD" PHONE ATLANTIC 4500

For All Day Friday & Saturday Till 1 P. M.

STORE CLOSES SATURDAYS IN AUGUST AT 1 P. M.

SPECIAL!

Glass Mixing Bowl Sets 48c
Crystal glass, heavy rolled edge. 5 useful sizes. —Eighth Floor.

Combination Reamer, 25c
Crystal glass reamer and measuring cup. —Eighth Floor.

$1 Stamped Gowns, 75c
Of fine quality nainsook, ready-made, trimmed in colors. —Second Floor.

$2.95 Stpd. Spreads, $1.69
On good grade crinkle cloth. Two designs. —Second Floor.

35c Stamped Aprons, 25c
Unbleached muslin, small size, with straps. —Second Floor.

Costume Flowers, 25c
All kinds, sprays, clusters, singles, including droopy kinds. —Street Floor.

Chiffon Scarfs, $1.29
Full width, hand-painted in pastel colors. —Street Floor.

Made-Up Hair Bows, 59c
Finished with clasp fastener. Of plain or novelty ribbons. All colors, light and dark. —Street Flr.

$1.39 Mattress Covers, $1
Full size. Of unbleached muslin. Strongly sewn. Tape ties. Allowance for shrinkage. —Second Floor.

$1.50 Hoover Aprons, $1
Blue chambray, trimmed with short white collar. Sizes 36 to 44. Best quality. —Third Floor.

Children's Bloomers, 59c
89c Rayon Bloomers, sizes 6 and 8, 2 for $1.00. Also 79c Vests, 6, 8 and 10 years. —Third Floor.

Porto Rican Gowns, 79c
$1.00 hand-made and hand-embroidered gowns, in white and pastel colors. —Third Floor.

Crepe Gowns 59c, 2 for $1
Nice quality. Jenny neck. Pink and peach. —Third Floor.

Oxfords and Pumps, $1.95
Misses' and Children's Oxfords and One-Straps. Patent leather and combinations. Regularly $2.50 to $5.00. —Third Floor.

Men's Oxfords, $3.50
Odds and ends and broken size assortments. Originally $6.00 to $12.50. —Fourth Floor.

$1.49 Flat Crepe, $1.28
40-in. Pure-dye Flat Crepe, washable, street, afternoon and sports shades. —Second Floor.

$1.95 Printed Crepe $1.28
40-in. Flat Crepe in good floral printings on dark grounds only. —Second Floor.

Men's Fancy Socks, 29c
Of rayon and lisle. Good patterns. Sizes 10 to 11½. —Street Floor.

Men's Pajamas, ½ Price
From our regular stocks. Collar-attached or surplice style. Size A only. —Street Floor.

Big Ben Alarm Clocks $2.10
Nickel case and hidden bell. Guaranteed time keepers. No mail or phone orders. Regularly $3.25. —Street Floor

Enamel Mesh Bags, $2.45
Heavy silver-plated tops. Floral and plain designs, in pretty colors. Quantity limited. Sold regularly at $2.95. —Street Floor.

Lantern Bulbs, 39c Each
Attractive Japanese effects. —Eighth Floor.

Decorated Candles, 29c pr
Imported paraffine candles. —Eighth Floor.

Men's Sports Caps, $1.19
Litewate Caps, unbreakable visors. For motoring and sports wear. —Balcony.

Odd Lots Notions 15---10c
Odds and ends Tapes, Braids, Curlers, Thread, Hooks and Eyes, etc.; choice 15 items for 10c. —Street Floor.

Ironing Board Set for 59c
Pad and cover, complete. —Street Floor.

Men's $12.50 Canes at $3
English walking canes. Only about 20 in the lot. —Street Floor.

35c Linen Hdkfs. for 20c
Men's and women's. Good quality. —Street Floor.

Lifebuoy Shaving Crm. 31c
Regularly 35c. A new Lifebuoy product. —Street Floor.

Palmolive Shampoo for 35c
A favorite shampoo at a saving tomorrow. —Street Floor.

SPECIALLY PREPARED SALE

New Fur Coats

Hundreds of high type New Fur Coats—bought especially for the August Sale at extraordinary price concessions—to be sold Friday at a new low price—

$185

You'll Save $40 to $110

Opportunities like this are few and rare. For weeks we have scoured the Fur Market for these coats—many to be sold tomorrow at about regular wholesale cost. **Strictly a quality proposition at a price**—Every Fur Coat in this Sale carries our usual guarantee of service and durability—Many are Sample Fur Coats which ordinarily would sell for twice $185.00.

*Hudson Seal Coats
Amer. Broadtail Coats
Beige Squirrel Coats
Scotch Mole Coats
Natural Raccoon Coats
Bronze Caracul Coats
Platinum Caracul Coats
Black Caracul Coats
Leopard Cat Coats
Natural Hairseal Coats
Dyed Muskrat

Jersey Muskrat Coats
Moire Pony Coats
Persian Paw Coats
Silver Muskrat Coats
Baronduki Coats
Natural Panther Coats
Tropical Seal Coats
Susliki Weasel Coats
Grey Kid Caracul Coats
Extra Size Fur Coats

25% Deposit Will Hold Your Purchase—Sizes From 13 Junior to 54 Stout

—The Rosenbaum Fur Store, Fifth Floor.

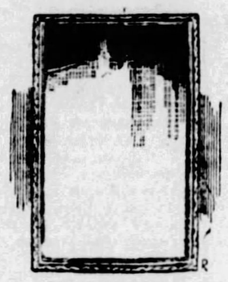

New Console Mirrors, 98c
Upright or oblong style. For all rooms. Size 18x14 and 21x17 inches.

Pictures, 69c
With artistic polychrome frames. Size 17x13 in. Spring Song, Lone Wolf and other subjects.
—On Eighth Floor.

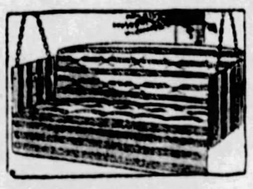

6-ft. Couch Hammocks
Regularly $17.50
$11.50
Only 28. Comfortable hammock, with heavy box mattress, button tufted and padded back and adjustable head rest. In four patterns of heavy striped duck. Complete with ceiling chains.
$3.50 Angle Iron Stand, in green or brown, at $2.50

Last Call!
Ready-to-Hang Window Awnings
Regularly $1.50 Reduced to **$1.00**
Six-ounce sunproof material in two-tone tan or green. Size 2 ft. 6 in. No Mail or Phone Orders.
—On Ninth Floor.

Sold on Our Budget Plan **RUGS** NINTH FLOOR

For All Day Friday and Saturday Till 1 P. M.

At $33.75
9x12 and 8.3x10.6 Axminsters
9x12 Seamless Velvet Rugs
9x12 and 11.3x12 Velvet Rugs
9x12 Sanford's Axminster Rugs

At $36.50
Stephen Sanford & Sons 9x12 and 8.3x10.6 Beauvais Axminster Rugs. New designs and colors. Regulars of $48.50 grade.

At $23.95
9x12 and 8.3x10.6 Velvet Rugs
9x12 and 11.3x12 Brussels Rugs
9x12 Axminster Rugs
Choice New Designs—Regularly $32.75 to $37.50

At $27.50
9x12 Seamless Axminsters
9x12 Seamless Velvet Rugs
8.3x10.6 Seamless Velvet Rugs
8.3x10.6 High Pile Axminsters

36-inch Crex Porch Mattings—Green and Brown; key border and band border. Yard..... 69c

Carpets — Rose, Blue, Taupe, for hall and stair runners. Yard..... $7.89

$13.75—9x15 Gold Seal Congoleum Rugs. All perfect. Special..... $1.29

$16.50—9x12 Imperial Crex Rugs—Green, brown and blue..... $10.98

9x12 Royal Wilton Rugs....$50.00
Armstr'g In. Linoleum, sq. yd. $1.39
9x12 Arco Felt Base Rugs....$5.98
27x54 Sanford's Axmin. Rugs, $2.69

36-in. Oak Rug Surround, yd...33c
Cocoa Door Mats.....49c
$9.50 6x12 Anoka Crex Rugs $6.89
$12.75 6x9 De Luxe Crex Rugs, $7.89

125 Simmons and Greenpoint Metal Beds—Sale Feature!

Attractive New Patterns, Bought Under Price and Sold on the Same Basis as a Special August Sale Feature!

Square Tubing Metal Bed, brown with heavy square fillers. New patterns. Specially priced at **$7.75**

Two-inch continuous post Bed, with center cane panel, in golden oak or French walnut finishes. Single or full size. **$9.75**

Two-inch continuous post Beds, brown finish, solid center panel with floral decoration. Single and full sizes. **$14.75**

Double-deck Spiral Springs—All sizes, built of heavy tempered wire with interlocked spirals. Built on angle steel frame, for wood or metal beds. **$11.75**

—On Tenth Floor.

PATRICIA PITT'S SPRIGHTLY COMMENT ON PITTSBURGH'S SOCIAL HAPPENINGS

Sewickley Valley Bud, of Last Year, to Make Professional Stage Bow in This City Next Week

OUR old friend Thespis seems to have made another conquest down Sewickley Valley way, and from a most reliable source I have word that one of last year's debutantes is going to grace the boards of the Pitt Theater next week. There is no news for you, of course, in the fact that a Sewickley girl, Mrs. William J. Griffith, Jr., who uses her maiden name, Brown Mehard, on the stage, has become practically a fixture on the stock company programs this summer. Brown had had a lot of amateur experience before she ever thought of joining the stock company, and consequently she stepped into some quite good roles.

This latest member of the younger society group to answer the call of the stage is Mary Elizabeth McMahon, daughter of the Harry B. McMahons, of "Lombardy," on Corapolis Heights, and she "came out" last November at a tea which her mother gave at her home. She has studied and traveled abroad a great deal, but, of course, the footlights of the professional stage will bring an entirely new experience to her. The play next week is "Lightnin'," and the cast is a large one, necessitating bringing in quite a few additional actors. So Brown brought her friend Mary up from Sewickley for an interview with the manager, and as a result Mary was given the small part of one of the jury members in the trial scene.

Mary has done some work in amateur theatricals, too, and even now she is planning to take part in the Sewickley Cot Club's benefit play in the fall. And since Sewickley isn't nearly so deserted during the summer months as Pittsburgh is, there are a lot of Mary's friends there who are going to come up next week to see this second debut of hers.

* * *

ONE of the local visitors at Bedford Springs, I hear, is Mrs. Birney K. McMechen, of the Schenley apartments. And, by the way, Mrs. McMechen was one of the guests at a luncheon and bridge party given not long ago at the Bedford Springs Hotel by Mrs. L. R. Johnston. The guests of honor were Mrs. Joseph Bancroft, who is the wife of the president of the Bedford Springs company, and Mrs. Henry Ellsworth Bemis, of Palm Beach, Fla.

* * *

ALSO among the travelers are the John Parker Knables, who live at the Schenley Apartments, too. They have gone to Swampscott, Mass., and will be at the New Ocean House there for the rest of the summer.

* * *

NOT everyone is leaving Pittsburgh, although a glance at the many homes closed for the summer might make you believe it. Some visitors are to be here, among them the Rev. Dr. and Mrs. Frederick Prentiss Hurd and their daughter, who have been in La Gloria, Province of Camaguey, Cuba, for several years. They will shortly come to Edgeworth to visit Mrs. Hurd's sister, Mrs. Frank C. Schroeder, of Edgeworth lane. After September 1 they will go to Yonkers, N. Y., where Mr. Hurd will be connected with Christ Episcopal Church.

* * *

JEAN BROWNE SCOTT may have broken her engagement, but there is still going to be a wedding in the family. Elizabeth Alcorn, daughter of the Samuel Stewart Alcorns, of Bryn Mawr, who was to have been one of Jean's two bridesmaids, has selected September 29 as the date for her marriage to James Hiller Hardie, Jean's cousin. Mr. Hardie is a son of the Walter L. Hardies, of Bartlett street, you know, and his sister, Janet, was to have been Jean's other bridesmaid. They will be married in the Bryn Mawr Presbyterian Church by the Rev. Dr. Andrew Mutch.

* * *

THE marriage of Miss Edith Marie McBride, daughter of Mr. and Mrs. Richard D. McBride, of Huxley street, Sheraden, and J. Howard Devlin, of South Pacific avenue, was solemnized yesterday morning in Holy Innocents' Catholic Church, by the Rev. D. J. O'Shea. Miss Thelma McBride was her sister's maid of honor and David L. Lawrence was best man. The ushers included Fred C. Devlin and Orville F. Devlin, brothers of the bridegroom. Mr. and Mrs. Devlin have left for a trip to the Great Lakes and Canada, and upon their return they will be at home in Parkers Garden, Mt. Lebanon.

* * *

AFTER a two months' trip abroad, Mrs. William Henry Taylor, of Bartlett street, has returned home. Mrs. Taylor had an audience with the Pope while she was in Rome. Her daughter, Becky Jane, will leave on August 17 for Bermuda and will return home the middle of September.

* * *

MR. AND MRS. ALEXANDER GARRETT CRAWSHAW, of North Homewood avenue, have issued invitations for the wedding of their daughter, Mrs. Beatrice Crawshaw Cummins, and Gordon C. Walton, of Rochester, N. Y., which will take place Saturday August 18, in the bride's home.

* * *

MME. LEONORE GORDON FOY gave a chantante in her home in Shady avenue Tuesday night in honor of Mme. D. G. Kluger, of Warsaw, Poland, well-known musician and painter, who is visiting Dr. Luba Robin Goldsmith, of the Morrowfield apartments. The rooms were decorated to represent an old-fashioned garden, and the program was given by Margaret Davies Davis, coloratura soprano; Wilbur King, bass; Helen V. Irvin, reader; Jack Harrison, of New York, tenor; Elmer Henning, 'cellist; Elsie Corynne McCarthy, reader, and Claire Cupps, dancer, with William S. Henning, accompanist. Mme. Foy sang "The Love of Poland," which was written for her by Saslawsky.

* * *

THE annual picnic of the Sequilla Club will be held Saturday at Cabin No. 1 in Riverview Park. The committee in charge includes Albin Kenelly, Harry Davidson, Clarence Sperling, Tenny Miles, George Weber and Mrs. George Weber. The midsummer dance is planned for tomorrow night at Walton's Hall, Stanwix street, with Mrs. Jesse Cornelius in charge of the entertainment. The board of governors of the club was entertained by Mr. and Mrs. Harry Walker at their home in Mt. Washington on Tuesday night.

* * *

THE marriage of Miss Hana Leh Rosenberg, daughter of Mrs. L. Rosenberg, of Forward avenue, and Dr. Ralph H. Flansbaum, son of Louis Flansbaum, of Atwood street, will be solemnized Sunday afternoon at 2:30 o'clock in the Washington Synagogue by the Rev. Robert Grafman. No invitations have been issued, but relatives and friends are invited to attend.

* * *

MR. AND MRS. J. FABER HANST and their daughters, Elsie Louise and Barbara Hanst, of the East End, are spending August at the Mariborough-Blenheim in Atlantic City.

* * *

MRS. C. C. HAX and Dr. and Mrs. O. C. Gaub are at the Briarcliff Lodge in Westchester county, New York, for an indefinite stay.

Patricia Pitt

CLUB TAKES FLOWERS TO CHILDREN'S HOSPITAL

SINCE the season of the Woman's Club of Pittsburgh does not open until October, many of its members will stay out of the city until late in September.

Mrs. Ray S. Judd and her family will leave Saturday by motor for a trip through the Shenandoah Valley. Last year Mrs. Judd was recording secretary.

Mrs. Joseph B. Drake will spend much of the remainder of the month at Atlantic City. Throughout the summer she and her family have been taking week-end trips.

Mrs. E. R. Braun, who was second vice president last year, is in Europe. Another member of the Woman's Club of Pittsburgh spending the summer abroad is Mrs. R. W. Johnston.

A trip to California appeals to Mrs. J. C. Schreiner who was treasurer last season.

A group of women from the club, Mrs. Drake, Mrs. Edwin Rawsthorne, and Mrs. Judd gave garden flowers to the little patients at the Children's Hospital.

The year book of the organization has now been published, and is being distributed to members.

Mrs. S. S. Stingel, a prominent member, has returned from a tour of Ohio, West Virginia and Western Pennsylvania. Later Mrs. Stingel will go to Florida.

* * *

WOMEN'S clubs may now be found in nearly every country of the world, even in the northern districts like Alaska. In Alaska nine women's clubs, located in Anchorage, Douglas, Juneau, Kodiak, Seward, Skagway and Wrangell have formed the Alaskan Federation of Women's Clubs.

The outstanding project of the Federation, like that of many of the clubs in the United States, is to establish scholarships and student loan funds for their own young men and women.

* * *

THE Rev. John Kocerka, of the Slavonic Congregational Church, will conduct vesper services Sunday evening at 7 o'clock in the Brighton Road Presbyterian Church.

RECENT BRIDES -:- SOCIETY WEDDINGS -:- PITTSBURGH AREA

Photo by Parry.

MRS. JAMES DELMONT WHALEN

Mrs. James Delmont Whalen was Miss Margaret Hughes, daughter of Mr. and Mrs. Edward J. Hughes, Bigelow boulevard, before her recent marriage.

MRS. EDWARD A. MEEKS

Mrs. Edward A. Meeks, Morgantown, W. Va., was Miss Elsie Virginia Rogers, daughter of Mr. and Mrs. D. R. Rogers, Monessen, before she was married.

Photo by Bachrach.

MRS. DAVID WHITMAN

Mrs. David Whitman will be remembered as Miss Rosella Cahan, Coraopolis, before her marriage, solemnized in Hotel Schenley.

ALIQUIPPA WORKMAN, HIT BY STEEL BAR, DIES

James Roman, 18, of Aliquippa, died last night at South Side Hospital of injuries suffered earlier in the day when struck by a bar of steel in the plant of the Jones and Laughlin Steel Corporation, at Aliquippa.

COUNTY VOTE PLEDGED TO JUDGE W. B. KITTLE

GRAFTON, W. Va., Aug. 9.—(AP.)—All but seven of the 70 delegates from Barbour and Taylor counties were pledged yesterday to support Judge Warren B. Kittle, seeking renomination at the Republican convention here next week. Seven are unpledged. The delegates from Taylor county are pledged to cast the county's 18 votes for Judge Raymond Maxwell, Clarksburg, for the State Supreme court.

DENTIST SAYS HE WAS DRUNK; GETS $10 FINE

DOVER, O., Aug. 9.—The explanation of Dr. H. G. Weber, Dover dentist, that he was drunk when he uttered disrespectful remarks about a traffic policeman caused Mayor P. J. Groh to fine Dr. Weber $10 for intoxication.

No matter if you are six or sixty, you'll enjoy the 4 pages of Color Comics that are a regular part of the Evening Sun-Telegraph!

Always a wallflower

until Jane learned to overcome "B.O."

(Body Odor)

THE GIRLS didn't mean to be catty. It *was* astonishing to see an attractive girl like Jane sitting there all alone—while everybody else was having a gay time.

Before they could change the subject, Jane joined the girls and heard them whisper—"B.O."

An awkward silence! "B.O." *Body Odor!* And Jane knew they were talking about her.

Since then Jane has become the most popular girl in her set. "B.O." never spoils her charm now, for she learned the easy way to overcome it.

"Sitting out again! And when I saw Jane come in, I thought she'd be the hit of the party."

"She *would* be—if it weren't for her one fault—'B.O.'"

. . . . *and Jane overheard*

End body odor—

by purifying pores

It's amazing how many people let "B.O." hinder their progress—without suspecting it.

We all have a characteristic odor. Others always notice it. But we ourselves cannot detect its unpleasantness because our sense of smell becomes used to it.

Perspiration is necessary. It's healthful. Even on a cool day, our pores give off as much as a quart of odor-causing waste.

To avoid offending—just wash and bathe often with Lifebuoy—the delightful, purifying toilet soap that millions enjoy. Its bland and abundant antiseptic lather deeply purifies pores—giving bath-to-bath freshness and ending "B.O."

So good for the skin

This same gentle, antiseptic Lifebuoy lather also purifies face pores. Keeps complexions glowingly fresh and clear. Guards health, too—by removing *germs*.

You'll learn to love Lifebuoy's pleasant *clean* scent, which tells you it purifies, and which vanishes as you rinse. Use Lifebuoy a week and you'll use it for life. Get some today. Lever Bros. Co., Cambridge, Mass.

LIFEBUOY

• FOR • FACE • HANDS • BATH •

STOPS BODY ODOR PROTECTS HEALTH

JOYCE-McClements Co. CATERERS

Desserts for Summer Time

Better Pies, Cakes, Pastry Novelties, Ice Creams and Ices, also Bread and Biscuits at less than it costs to bake at home.

These products are triumphs of our bakers who are famous for home-made quality.

By substituting our service the heat discomforts of home baking are avoided.

Phone Your Order

Store Hours 8 A.M. to 11:30 P.M.

PENN and SHADY Pittsburgh

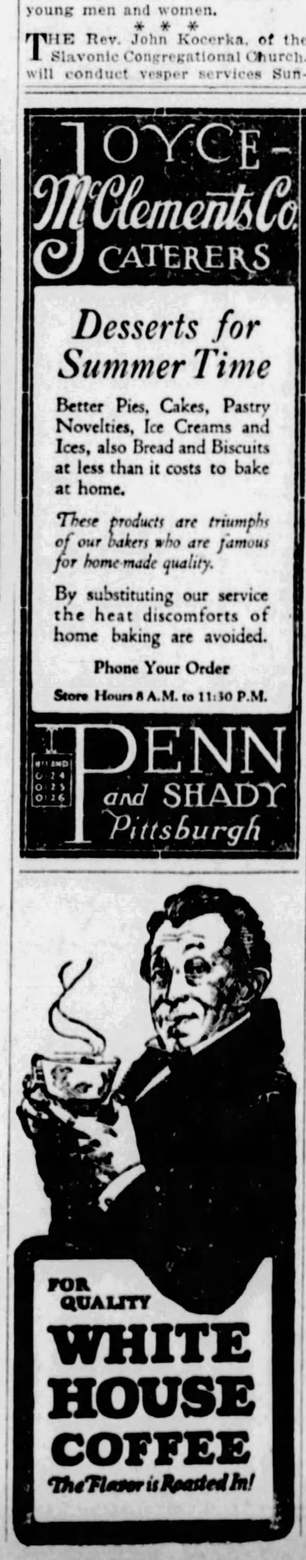

FOR QUALITY

WHITE HOUSE COFFEE

The Flavor is Roasted In!

DINE AT Reymerz' NEW CLARK BUILDING TEA ROOM

with music and dancing

Walls of silver leaf . . . mirrors . . . flame colored hangings. More ideal appointments could not be desired for entertaining.

Large or small Bridge Luncheon, Tea or Dinner Parties can be accommodated.

Reymerz'

• CLARK BLDG. • JENKINS ARCADE 6018 PENN AVE., E. E. 220 FIFTH AVE. • OLIVER BLDG. UNION TRUST BUILDING • FORBES AND ATWOOD STREETS • Tea Rooms

-:- *Distinctive* -:-

$6 $6

Permanent Wave

Frederic's, Lemur, Eugene, Leon, Keen and Edmond, Steam or Oil. Our clientele continues to expand, thanks to our patrons who recommend us to their friends. All our waves are guaranteed. FREE Shampoo and finger wave with each permanent.

NEW YORK PERMANENT WAVING COMPANY

207 Fifth Av. Room 308 Hacke Bldg.

Telephone Grant 8704

(Advertisement)

Give Your Hair a Chance

By Edna Wallace Hopper

Your hair has a really important role in the scheme of attracting. It can be glowing, it can be dull. It can be alive with high lights or it can be continually stifled and colorless.

Edna Wallace Hopper as she looks today

See for yourself what a happy influence cleanliness is. I wash my hair once a week with the best shampoo I have been able to find. It cleanses so thoroughly that the hair follicles are free to function as they normally should. This brings out the natural coloring, which is most harmonious and flattering to your complexion.

You can get my Fruity Shampoo at any toilet counter. The price is 60 cents.

KAUFMANN'S DOWNSTAIRS STORE

SHOPPING NEWS!

FOR FRIDAY AND HALF DAY SATURDAY

Tots' Panty Frocks

In a Special Selling

Reg. 1.00 and 1.50

69c

Over 1500 tots' panty frocks, the surplus stock of a well-known manufacturer, placed at this low price to-morrow. Models made to sell as high as 1.50 of fine Dimities. Batistes and sheer Voiles in a variety of both plain and trimmed styles. Colors are warranted color fast. Sizes from 2 to 5 years.

(KAUFMANN'S—DOWNSTAIRS STORE)

Sale! Men's Fine Shirts 1.00

Values up to 2.00

Shirts well tailored of woven madras, broadcloth, dimity cords, rayon stripes, plain broadcloths in white, blue. The fabrics are color fast. Note the wide range of sizes. Collar attached, 13½ to 17. Neckband, 14 to 17. Separate collar to match, 14 to 17.

(KAUFMANN'S—DOWNSTAIRS STORE)

New Dress Frocks

Also Hoovers and Smocks

Low Priced Indeed at

69c

Faultlessly tailored of cool washable prints, chambrays and fine ginghams in many charming short sleeve or sleeveless models. Plain and contrasted trimming effects. Choice of straightline dresses. Basque effects, Hoovers and Smocks. All sizes, 36 to 44. For women and misses. See these to-morrow.

(KAUFMANN'S—DOWNSTAIRS STORE)

"JIGGS' DELIGHT" PLEASES HOST; MANY SEND RECIPES

Well, everybody feels better now. After that meal of corner beef and cabbage yesterday, it is not surprising that people today have that satisfied feeling toward each other and the world in general.

"Jiggs' Delight," served in many homes and in all the leading hotels and restaurants, has put the country in a good humor.

Tons of brisket beef and thousands of heads of cabbage were consumed yesterday throughout the country, according to the estimates of chefs who vied with one another in serving the popular dish.

In Pittsburgh, the interest in Jiggs was so great that in several restaurants the supply was exhausted at the noon luncheon. In that event, the same menu was repeated at the evening dinner.

Letters are being received daily from readers who offer their own recipes for preparing corned beef and cabbage and at the same time express their views of the entertainment they have in watching the careers of Jiggs and Maggie in the comic strip.

George McManus, cartoonist-creator of these popular people of the comic strip, has offered three major prizes for the best recipes, and for other good recipes and interesting letters he will give as a souvenir his autographed photograph. The first prize is a Tiffany sterling silver carving set and platter; the second, a picnic lunch kit, and the third, a crystal glass beverage set. The letters are being sent to Jiggs, in care of The Pittsburgh Sun-Telegraph.

SHRINE PAST PRESIDENT, SAMUEL P. HEDGER, DIES

SAN LUIS OBISPO, Cal., Aug. 9.—(AP.)—Samuel P. Hedger, 73, past potentate of the Mystic Shrine, died here yesterday.

KAUFMANN LOOBY CO.

PENN AVENUE, *Between 6th and 7th Streets*

ATLANTIC 7800

STORE HOURS 9 A. M. TO 5 P. M.

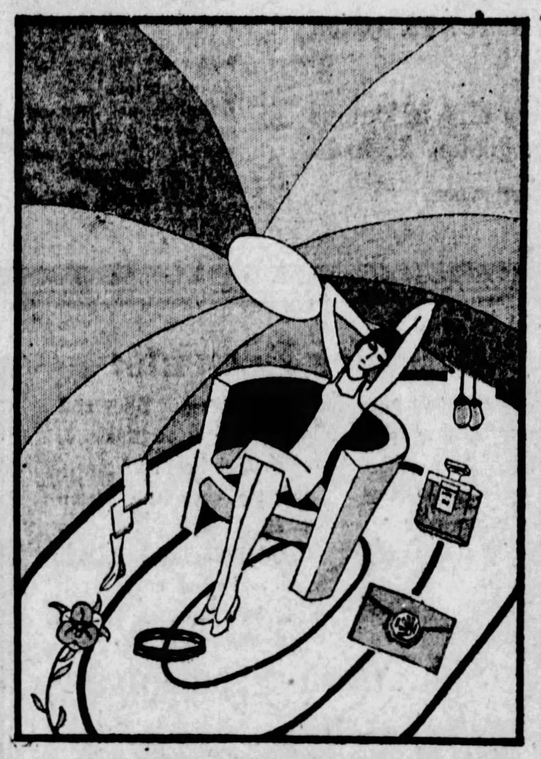

Costume Accessories for any background...

Enviable smartness in these brilliant flashes of color... no matter what be the weather or the background... Bathing at Deauville... Racing at Saratoga .. Motoring in the Mountains... wherever the Playground, the really decorative spectators wear the distinctively different Costume Accessories found here at the Kaufmann Looby Co. where they are so charmingly inexpensive.

Jewelry Handbags Hosiery Gloves Perfumes Toiletries Kerchiefs Neckwear

Accessories—Street Floor.

FREE PARKING SPACE FOR KAUFMANN LOOBY Patrons.

Our doorman will serve you.

AT DORSETTS *You Are in the Hands of* Permanent Waving Artists

"MY THIRD DORSETT PERMANENT —and My Hair Is Lovelier Than Ever Before!"

Originators and Producers of the Softest, Smoothest and most Lasting Marcel Permanent Wave Obtainable

Delighted women return again and again for Dorsett's perfect wave. Rewaving partially grown out permanents our specialty! Sixteen skilled operators constantly in attendance.

$ 6.00 for BOBBED HAIR
$ 8.00 for GROWING HAIR
$10.00 for LONG HAIR

FREE SHAMPOO WITH EVERY PERMANENT

This is the largest organization in all America specializing in Permanent Waving **only.** This with the manufacturing of our own superior supplies enables us to give The **Dorsett** Wave at the above price.

This Is Not a School

Positively No Kinks, Friss or Krimp Except on Specific Request

SPECIAL—Shampoo—Finger Wave, Haircut — on Dorsett's waves, and naturally wavy hair. **$1.50**

Dorsett's Permanent Waving System, Inc.

Rooms 306-308 May Building, Fifth and Liberty Aves.

Phone ATlantic 3798 Pittsburgh

Chicago—Cleveland—Buffalo—Philadelphia—Baltimore

DON'T START AWAY WITHOUT CASH'S WOVEN NAMES

BOGGS & BUHL

FULL DAY TOMORROW SATURDAY OPEN TILL ONE P. M.

splendid coats of exquisite furs

August Sale Price

$435

The finer types—fur coats of exquisite qualities—characteristic of the highly individualized models in the August Sale—and at savings that average a full third under regular price.

Beautiful self trimmed Squirrel Coats with Johnny collars—Ocelot Coats, black fox trimmed, Mole with platinum fox collar, Jap Weasels, Hudson Seals (dyed muskrat), Caraculs—in short, a wonderful array of superb coats at one radical sale price—$435.

—Second Floor—

inimitable navy and black in crepe-back satins

$39.50

$49.50

A color vogue that is undeniably popular—and, if you will, practical. A fascinating assortment in both price groups—chic models, individualized with intriguing new lines and effects.

The model sketched has a fagotted vest, for example—the snug fitting hip carries a shaped yoke line with a finely plaited skirt.

Several models with lace trimming—and tiered skirts—some with smart Eton jackets, flared skirts and metallic embroidered blouses. Women's and misses' sizes at $39.50 and $49.50.

—Second Floor—

For the Week-End Outing or Summer Vacation

Bathing Suits—the popular all-in-one suit in solid colors and border effects, guaranteed all-wool—$3.95 up.

"Jantzen" Swim Suits—$4.50 to $6.50.

Misses' Beach Ensemble with Cardigan—$8.95.

Flannel Coats for the Miss — white or pastel shades—$15.00.

Knickers of Cotton tweed or crash—$1.95.

Knicker Suit with sleeveless jacket—$2.00 up.

girls' splendid cotton dresses

$1.95

—Earlier Priced $2.95 to $4.95

A most extraordinary lot of better type dresses in which are many styles for ages seven to ten with matching bloomers. There are dresses of the kind many mothers will be glad to pick up at this price for early school wear. All of excellent fabrics that will tub splendidly. Long or short sleeves, sizes up to 14.

GIRLS' TUB SILK DRESSES
$3.50 and $5.95

Flowered and figured patterns, plain and striped broadcloth silks in attractive styles for girls of six to twelve years.

—Second Floor—

—after the French new fall millinery

$5.00

Effective hats reproducing the styles of Fall French Hats—poke bonnet effects, off-the-face to show the forehead, and the ever-popular tam—made in felts, soleil velours and velvets—Kashew nut, the new fall brown, blues and black—a very special grouping at $5.00.

French Room Summer Millinery—½ off

—Second Floor—

new skirts and jackets for smart vacation wear

No Vacation wardrobe complete without a sports skirt. Plain pastels and new Fall colorings in sunburst designs, of Crepella and Flannel, $3.95 and $5.95.

A smart Jacket to complete the costume may be of Flannel in stripes or plaids or of plain colored Velvet, $3.95 to $10.00.

—Blouse Section, Second Floor—

market day coffee—5-lb. bag

$2.25

A high grade coffee figuring at exactly 45c a lb.

Libby fancy Red Salmon—tall can, 25c.

Fancy Stringless Cut Beans, 13c can; $1.50 doz.

Weideman fancy No. 1 can Country Gentleman Corn—13c; $1.50 doz.

Del Monte Sliced Peaches No. 2—18c can; $2.10 doz.

Prattlow Asparagus—tall can 20c; $2.25 doz.

Hirsch Chili Sauce and Mayonnaise Dressing, 2 bottles for 45c.

Gold Bar Fruit Salad—No. 1 can, 25c.

Free delivery within radius of our Auto Truck System.

—First Floor—

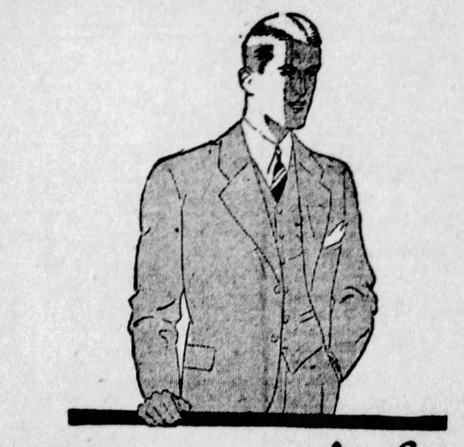

out go men's fine $45.00 & $50.00 suits

$33.50

This includes practically the entire stock of men's fancy suits formerly marked at the above higher prices. Broken lines of the season's best selling models and patterns.

Two and three-button models for men and young men. Most of them in year 'round weights so buy them now for wear right through the Fall. All sizes but not in each model or pattern. A genuine chance to save considerably on B & B regular clothing—$33.50.

—Third Floor—

men's white broadcloth shirts

$1.50

Buy a supply for your week-end or Vacation trip at this exceptionally low price.

Of fine lustrous English Broadcloth — all white — neckband or collar attached style. Sizes 14 to 17½. Special, $1.50.

—First Floor—

Tennis outfit

$4.75

A splendid combination, consisting of a good Racket, Cover and 3 Tennis Balls. Special—$4.75.

Wright & Ditson, 1928

Tennis Balls, 29c each

men's $6.50 to $8.00 oxfords

$4.85

Prices cut drastically low to clean out all broken lines of men's tan and black oxfords. Medium weights still good for Fall wear.

Sizes missing here and there but nearly all sizes in the lot. Clearance priced—$4.85.

New Oxfords

A treat to see! Beautiful dressy blacks and dark tans — smooth and grain leathers. Exceptional values at $5.85 and $6.85.

—First Floor—

boys' all-wool suits from $12.75 to $15 lots

$9.75

School opening not so far away—here's a chance to pick up a practical school suit at a saving. Broken lines—all sizes 7 to 16 — from higher priced groups. All wool—all with extra knickers and vest. Single and double-breasted models. Good, practical colors. Priced for clearance—$9.75.

WASH SUITS—85c

Table of splendid little Oliver Twist models in plain colors and novelty mixtures. Sizes 3 to 8—85c.

—Third Floor—

$395 pillow or roll arm living room suite

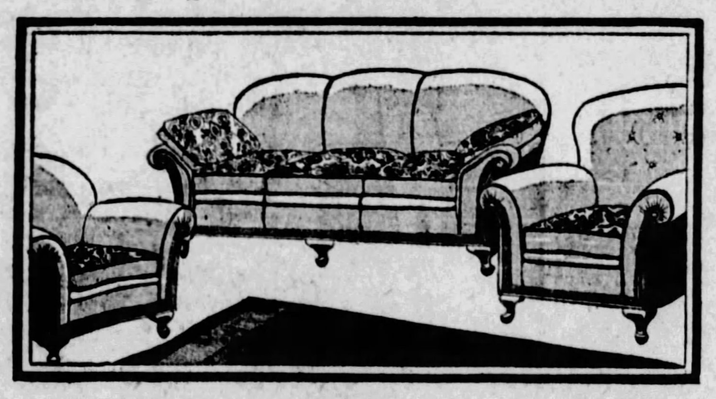

$285

Three Pieces Featured In the August Sale

Another of those famed B & B living room features where you choose your own coverings from at least 100 combinations—and a full roll arm or a smart pillow arm davenport as you prefer. Attractive mohair covers with linen frieze on reverse of cushions. Solid mahogany frame in base and arms. August Sale Feature—$285.

Separately:—Davenport $145; Arm Chair $65; Button-Back Chair $75.

$250 four-piece walnut bedroom suite

$178.50

An open stock proposition—offers a choice of straight end or modified Poster Bed with Dresser, Chest of Drawers and Vanity. Neat design and most unusual value. Special—four pieces—$178.50.

Separately:

$75 Vanity	$52.00
$80 Dresser	$57.50
$50 Chest	$36.00
$45 Bed	$33.00
$36 Dressing Table	$25.00
$45 Wardrobe	$33.00
$13 Bench, Chair or Night Table	$ 9.75

$38.50 metal bed outfit complete

SIMMON'S BED
SPLENDID SPRING
GOOD FELT MATTRESS

$24.50

Metal Bed, Spring and Felt Mattress

Splendid opportunity to get a good bed at negligible cost. Genuine Simmons metal bed in walnut finish—single or full size—outfitted with 50 lb. roll edge layer felt mattress and best quality National flat link springs. August Special—$24.50.

SPECIAL BEDDING FEATURES

Regular $18.00 Layer Felt Mattress	$10.00
Regular $18.00 Coil Spring	$10.00
Splendid $35.00 Box Spring	$27.50
$36.00 Metal Day Beds	$28.50

REAL ESTATE

S. Lando, a builder, has purchased from G. W. Stewart, a vacant property fronting 300 feet on Beacon street near Shady avenue, Fourteenth Ward, for about $60,000. The buyer will improve it with six individual homes.

A brick residence at 5511 Aylesboro avenue, Squirrel Hill, has been sold for William M. Robinson to William B. Schiller, Jr., for $40,000. The lot is 50x160 feet and includes a garage for three cars and chauffeur's apartment. It is understood that O. R. Minnemeyer was the broker.

A four-family brick apartment at 2824 West Liberty avenue, Dormont, has been sold by the Amelia Fetterman Fulton estate to Elizabeth B. Stuckenberg for a consideration of $30,000. The lot is 50x110 feet.

In Carrick, the Marmon South Hills Company has purchased from Frederick Stuckenberg, 56x100 feet in Overbrook boulevard.

Six double brick houses in Wayne street, Swissvale, have been traded by Louis P. Ashe to John H. Ward & Sons Company, who deeded in part payment a 12-room brick house on 100x120 feet at the corner of Milton and Sanders avenue, Regent Square. Thomas L. O'Connor of the T. E. Clinton Company was the broker.

In Mt. Lebanon, Murphy Brothers have purchased from F. E. McGillick 150x150 feet on Outlook drive and 150x180 feet on Connecting road in the Lebanon Hills plan. They plan to improve the property with six dwellings.

A store room at 964 Liberty avenue has been leased through the United States Realty Company for the United Cigar Stores Company to A. Unger, a jeweler.

The C. L. Saxton Company sold for the Liberty Court Realty Company to a Pittsburgh business man 48 houses adjoining the plant of the General Electric Company in Erie at a total valuation of $192,000.

A three-story garage at 1325-27 Pennsylvania avenue and a nine-room house adjoining on 50x158 feet have been sold for H. J. Shapiro to M. F. Abbott. The purchaser will operate a garage and gasoline station. The deal was made through W. H. Norris of B. Thorne and Company.

Building permit applications included:

Second Ward—P. H. Hacke, alterations, Fifth avenue and Market street, $20,000.
Twenty-seventh Ward—J. H. McCloskey and C. A. Johnson, brick addition, 3901 California avenue, $12,000. B. Schetat, brick dwelling 1328 Woodland avenue, $10,000.
Tenth Ward—J. A. Norton, brick dwelling, 4715 Stanton avenue, $10,500.

Tot's Skull Broken, Police Say, By Child of 3

Wilmer Kuhn, 4, son of Robert Kuhn, of 1611 Meadville street, is in the Presbyterian Hospital with a probable fracture of the skull suffered when he was struck with a pop bottle, police say by Charles Scholes, 3, of 231 Henderson street, late yesterday. The children were playing near the Kuhn home when the Scholes lad is alleged to have picked up the bottle and struck his companion, police say.

No matter if you are six or sixty, you'll enjoy the 4 pages of Color Comics that are a regular part of the Evening Sun-Telegraph!

WHYTE-FOX
Makes Soft, Velvety Skin—and frees from Pimples, Sun Burns, Rash, Itch—just like Lucky Tiger gives normal scalps and luxuriant hair to millions of users.—BARBERS AND DRUGGISTS

RESORTS

Atlantic City, N. J.

An Epicure writes such meals, such rooms, such service, such low rates. Atlantic City's best Moderate price Hotel, The ELBERON

Hotel JEFFERSON
ATLANTIC CITY'S NEWEST FIREPROOF HOTEL
OCEAN END of KENTUCKY AVE. OVERLOOKING THE BEACH
BATHING FROM THE HOTEL
OWNERSHIP MANAGEMENT
FETTER & HOLLINGER
ALSO
MONTICELLO & DEVONSHIRE
RATES
HOTEL JEFFERSON $4 up European | $7 up American
HOTEL MONTICELLO $3 up European | $6 up American
SPECIAL WEEKLY

WELLSBORO HOTEL
Kentucky Ave. near beach
Every modern appointment
European Plan—$2. up daily
American Plan—$4. up daily
Special Weekly Rates—Wonderful Meals
Free bathing privileges with showers
Booklet—Phone—Marine 6815
Ownership Management—RALPH MECKLEY

ALBEMARLE
Virginia Ave. near beach and Steel Pier
ATLANTIC CITY N. J.
ROOMS . . . $2 up daily, $12 up Weekly
WITH MEALS—$4 up Daily, $22.50 up Weekly
Running water all rooms. Private baths. Elevator. Bathing from hotel. Ideal spot for motorists. Write for folder. GABLE & DEVITT

Asbury Park, N. J.

THE ALBION
One of the leading beach-front hotels. Every modern accommodation and convenience for 300 guests. Booklet. Tel. 4961. E. D. Townsend, Owner & Prop.

Ocean Grove, N. J.

SEASIDE HOTEL
OCEAN GROVE, N. J.
Directly on ocean front. All guest rooms overlooking sea. Charles G. Stockton.

Odds and Ends

When you are shopping about the store, notice the odds and ends signs. They mark worthwhile merchandise which is either too limited or too broken in size range to be advertised.

KAUFMANN'S

FIFTH AVENUE ATLANTIC 1000 PITTSBURGH

Shop by Telephone

Hot weather often keeps even the most enthusiastic shoppers indoors. Ann Adams, Atlantic 1000—is a wizard for speed and accuracy. Let her work her wizardry for YOU.

AUGUST FURNITURE SPECIALS

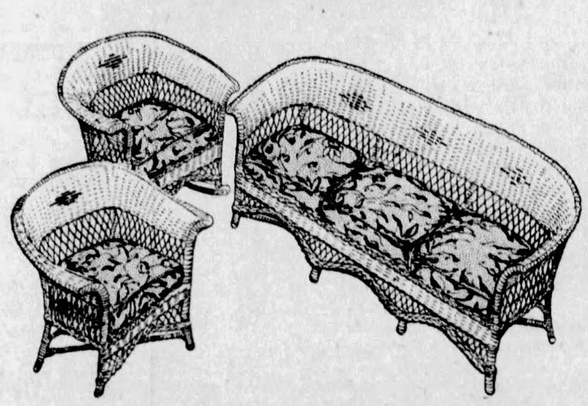

Upholstered Three-Piece Group

Hand-woven fibre, finished in green or salmon enamel. Cretonne upholstered loose-spring cushions, which are detachable—(automobile type). **34.75**

Three-Piece Stick-Fibre Group

Besides being among the best designs in fibre, it is also waterproof and sunproof, because the fibre is dyed, making the colors fast. Choice of either orange with black and green or green with orange. **34.75**

KAUFMANN'S . . . EIGHTH FLOOR

A Clearance of Wash Dresses 3.95

Dresses That We Have Sold Earlier in the Season at 5.95 to 8.95

We have grouped all our better wash dresses at this low price. Dotted swisses, printed linens, striped and printed tub silks, striped sports flannels, some handmade linens . . . in fact, there's a little bit of everything!

Not every style in every size, of course . . . but every size in the group. 36 to 44.

KAUFMANN'S . . . SIXTH FLOOR.

Victrola-Radiola "7—11"—New! $250

A new Orthophonic Victrola and the all-electric Radiola 18—and a cabinet and a built-in speaker—at almost the price of the Radio alone! Two wonderful instruments, neatly housed in the same unit, ready to plug in.

Aerial optional—2.50 extra. Installed and serviced for one year without extra charge. A moderate first payment delivers it.

ELEVENTH FLOOR

Art Needlework; Novelties

Greatly Reduced for Clearance

69c Stamped centerpieces; blue—stenciled on cream cotton; 36 in., at 39c

59c Scarfs; 45 in. length, to match centerpieces 29c

39c Scarfs, 36 in. length, to match centerpieces 19c

$1 Stamped green linen card table covers 49c

$2 Stamped infants' dresses; fine batiste, slightly soiled, at $1

1.25 Hooked rug patterns, stencilled on burlap 59c

Hand Embroidered Models

Children's dresses, luncheon sets, bedspreads, scarfs, etc. $3 to $25 grades, priced for clearance from $1 to $10

Finished Articles

4.50 Shoe cabinets; cretonne, hanging style, 6 compartments 2.25

2.95 Leather auto pillows, with handle and removable pillow 1.95

1.69 Wastepaper baskets, covered with rayon brocade, in rose or blue, with French print 1.29

6.50 Velour chair covers 3.95

KAUFMANN'S . . . FIFTH FLOOR.

I. Miller Presents:

The newest semi-formal footwear. Slim and graceful, of lustrous black moire . . . with slender French heel and graceful tie over the instep . . . fashioned to emphasize daintiness, charm and grace. Priced at $14.

KAUFMANN'S . . . FIFTH FLOOR.

Silk Mesh Stockings

They have caught Fashion's fancy in their shimmering web, and they have the season's stamp of approval. The world of the well-dressed woman welcomes them enthusiastically for street, spectator-sports, and afternoon wear. Grain, atmosphere, misty morn, French nude, kasha beige, rifle. Special at 1.65.

KAUFMANN'S . . . MAIN FLOOR

Clearing Out Hundreds of Kuppenheimer, Hickey-Freeman and Other Fine

MEN'S SUITS

We've divided almost our entire stock into three immense groups—at $37, $47 and $58. That gives a man leeway to choose from the group that suits his purse, with absolute assurance of a fine saving no matter what he chooses. It works out like this: The suits originally $45 to $55 are—

$37

$55 TO $70 SUITS **$47**

$70 TO $95 SUITS **$58**

Summer Clothing ¼ Off

Except Palm Beach and Porto-style suits.

THE STORE FOR MEN . . . SECOND FLOOR.

Men's $1 to $2 Ties 65c

Silk Crepes, Reps, Failles, Foulards, Moires, Mogadores—hand-made. Immense selection!

Manhattan Shirts and Pajamas—Sale!

Semi-annual reductions now on all men's fancy Manhattan Shirts and Pajamas. Buy enough.

Straw Hats ½ Off

All straws included, except Panamas and Leghorns, which are ⅓ off.

New! Men's Hosiery in Large Sizes

Here's a new service that larger men will appreciate. The man who requires hosiery with extra wide leg and instep, or who needs only the regular size leg, but requires an extra large foot, will find these new hose a real boon to comfort and smartness. Ready in silk or in lisle—in black, tan or grey. Sizes 12 and 13. Priced at 50c and $1.

KAUFMANN'S . . . MAIN FLOOR.

They've Arrived!—Those

Janet Walker Tailored Frocks 19.75

You women who like tailored frocks and who have been inquiring for Janet Walkers will be glad to know that they're here. Janet Walkers are always tailored . . . and yet there is striking variety. Two-piece black satins with pale pink georgette collar and cuffs, very finely pleated. Flat crepes with trim smocking on bodice and skirt. Canton crepes with pleats and tailored pockets.

For business and street wear, these frocks are splendidly smart! Beige, brown, several new blues, red, navy, black, green. Misses' sizes, 14 to 20; women's sizes, 36 to 42.

KAUFMANN'S . . . FOURTH FLOOR.

Defiance Tires!

Thousands of motorists have switched to "Defiance"—and for the obvious reason that they "stand up" under stiff road conditions, have a high mileage record—and cost many dollars LESS.

Regular Cords

Size	Tire	Tube
30x3½ Cl. Nom.	5.85	1.10
30x3½ Cl. Giant	6.25	....
30x3½ SB Giant	7.35	1.25

Size	Tire	Tube	Size	Tire	Tube	Size	Tire	Tube
31x4	10.65	1.80	32x4½	15.75	2.25	33x5	19.95	2.85
32x4	11.25	1.90	33x4½	15.95	2.35	35x5	20.95	2.95
33x4	11.75	2.00	34x4½	16.95	2.45			

Balloons

Size	Tire	Tube	Size	Tire	Tube	Size	Tire	Tube
29x4.40	6.95	1.40	31x5.00	11.25	1.95	31x6.00	14.95	2.55
30x4.50	7.65	1.45	28x5.25	11.75	2.00	32x6.00	15.45	2.60
28x4.75	9.35	1.60	30x5.25	12.25	2.10	33x6.00	15.95	2.65
29x4.75	9.55	1.70	31x5.25	12.75	2.15	32x6.75	20.45	3.75
30x4.75	9.75	1.80	30x5.50	13.75	2.35	33x6.75	21.45	3.95
30x5.00	10.75	1.85	30x6.00	14.45	2.50			

KAUFMANN'S . . . SECOND FLOOR.

Boys' School Suits—$10 Are Early Arrivals

Allowing for a leisurely selecting of school toggery. Herringbone weave, in tan, brown and green mixture. The 4-piece suits—coat, vest and two knickers, are of good looking fall woolens! Both single and double-breasted models are moderately priced. Sizes 6 to 15.

To wear with the suits, there are tailored caps, eight piece, "college style." Unbreakable visors, and built on service lines, 95c.

KAUFMANN'S . . . THIRD FLOOR.

Good Rackets Make Good Tennis, 3.95

Here are superior ash-frame rackets, exceptionally well reinforced, with trimmed shoulders, strung with oriental gut. We're fortunate to have them at 3.95.

COVERS for tennis rackets may be had with the new hookless fastener, in grey waterproofed fabric. Pocket for four balls. 1.50.

BALLS . . . Wilson's "Superactive," 45c.

SECOND FLOOR

Victor Records New Releases 75c

21511 Constantinople — Johnny Hamp
Who Wouldn't Be Blue? — Ted Weems and Orchestra

21512 Pickin' Cotton — Geo. Olsen and His Music
Blue Grass — Johnny Hamp's Serenaders

21510 You're a Real Sweetheart, Roger Wolfe Kahn
Lonely Little Bluebird — Roger Wolfe Kahn

21509 OH! You Have No Idea — Johnny Marvin
I'm Tired of Making Believe — Harold Yates

11th AND 1st FLOORS

$5 Ukuleles for Campers, 3.95

They're the favorite Venetian Ukes—and include felt pick, extra strings and instruction book. Vacationists will derive lots of amusement from these inexpensive instruments. (Others priced 2.50 to $25).

C. G. Conn Instruments

are always here in complete assortment. Come in to hear the new Mezzo-Soprano saxophone in F.

BANJOS by Cavalier, Vega, Washburn and Weymann, $17 to $260.

KAUFMANN'S . . . ELEVENTH FLOOR.

1 MARINE SLAIN IN FIGHTING, 3 WOUNDED

Pittsburgh Sun-Telegraph

THURSDAY, AUGUST 9, 1928

AIRMAN DROUHIN DIES OF FLIGHT SHIP CRASH

PARIS, Aug. 9.—INS.)—Maurice Drouhin, noted French aviator, died today of injuries received when the tri-motored monoplane "Rainbow," in which he was to attempt a trans-Atlantic flight next week, crashed to the ground at Orly flying field during a trial flight.

Drouhin's mechanic, Lanet, was killed outright in the crash. Two others aboard the plane, Gianoli, an engineer, and Manuel, a radio operator, were injured. Gianoli is said to be in a serious condition.

The crash was viewed by Rene Couzinet, designer of the plane, and Joseph Lebrix, French world flier, who was to have accompanied Drouhin on his trans-Atlantic attempt as navigator.

Couzinet had been aboard the plane on all its previous flights and had stayed on the ground this time "because he wanted to see the plane in the air."

Lebrix missed going up in the plane because he arrived at the flying field late. Both were deeply shocked by the tragedy.

Drouhin once had been engaged as pilot by Charles A. Levine. They became embroiled and Drouhin received 100,000 francs for his contract.

VOLCANO RAZES 6 VILLAGES

LONDON, Aug. 9.—(AP.)—According to reports transmitted by a resident of Timor, nearly the entire island of Paloeweh, in the Dutch East Indies, has been destroyed by the eruption of the Rokatinda volcano on August 4 and 5. Six villages were destroyed by fire. The death toll was believed to be nearly a thousand.

NAPLES, Italy, Aug. 9.—(AP.)—The eruption of Vesuvius which began yesterday continued with less intensity today. The new small cone on the southwest side gave forth a stream of highly liquified lava, which sometimes was sent into the air as much as 40 feet or more. Fire and smoke are much in evidence.

Agitation of seismographs, quite marked yesterday, had entirely ceased this morning.

BYRD PLANE LANDS NEAR GREENSBURG

GRIENSBURG, Pa., Aug. 9.—(AP.)—One of the single-motored Fokker monoplanes to be used by Commander Richard E. Byrd on his trip to the Antarctic landed near here yesterday after what was described as a "super-test" preparatory to turning the ship over to Byrd in New York later this week.

The plane, a Fokker Super-Universal with a 425-horse power Wasp motor, has been flown 18,000 miles over 24 states, Mexico and the Canadian border, over mountains and plain, through all kinds of weather and at many different altitudes. The test started on June 24, and was in charge of G. E. Haynes, pilot for the Fokker Company; Edward Hitchman, Jr., co-pilot, and George E. Conklin, mechanic.

Haynes, the pilot, and his companions declared the test was a success in every way.

EARTHQUAKE CONVENTION SUCCESS AS EARTH ROCKS

SAN JOSE, Cal., Aug. 9.—(AP.)—The convention of hte Jesuit Seismologists' Association of America was voted almost a complete success today.

Last year, when it met in Chicago, the earthquake experts were invited to convene here in 1928, and as a special inducement were promised a real earthquake during the meeting. Many of the seismologists never having experienced an earthquake, voted for San Jose.

At 10:35 o'clock last night the Peninsula area from San Francisco to San Jose was rocked gently by an earth tremor which lasted about a minute and a half. The delegates, however, slept through the quake.

Father Henry, assistant director of the observatory at the University of Santa Clara here, was working among his instruments when the shock registered on the seismograph. He rounded up the delegates so they might examine the record immediately as proof that his promise to them had been kept.

No damage from the quake had been reported early today.

HEAT STRESSES NEED OF ICE FOR BABIES

As this hot weather continues, it seems that a greater number of Pittsburghers are realizing that something must be done to relieve the sufferings of the children in the congested districts of the city, and are electing to give their aid through The Sun-Telegraph Milk and Ice Fund.

One contribution sent in today is the sum of $25 given by Pittsburgh Nest No. 1231, Order of Owls, of the East End. The secretary sent in the gift with the hope that it would "be the means of saving just one more precious life."

Another contribution today is from two children who prefer to be known just as "Frances and Denny." They have added $8.58 to the fund, and another anonymous contributor has increased the fund by $5.

Previously reported	$1,322.60
North Avenue children	13.25
Jack Frost	3.00
Nest No. 1231, Order of Owls	25.00
Anonymous	5.00
Frances and Denny	8.58
	$1,377.43

YANKS ROUT REBELS IN NICARAGUA

PUERTO CABEZAS, Nicaragua, Aug. 9.—One American Marine was killed and three others seriously wounded in a sharp clash with native bandits on the banks of a little stream 60 miles from Bokay, Capt. E. G. Howard, of Oakland, Cal., in charge of the Marine detachments here, revealed today.

A detachment of 48 Marines, commanded by Capt. M. A. Edson, of Burlington, Vt., was attacked by a large force of bandits while encamped on the banks of the stream, according to Howard. Fierce fighting followed in which 10 of the bandits were killed.

The Marines were greatly outnumbered, but quickly organized their forces and put the bandits to route. News of the encounter came when planes brought the wounded Marines here for medical attention.

Pvt. Myer Stengle, of Hartford, Conn., was killed in action.

The wounded marines are Pvt. Thomas Paine, of Roxbury, Mass.; Pvt. Tussel Schoenberger, of South Charleston, W. Va., and Pvt. Melvin Mosier, of Topeka, Kan. All three are expected to recover.

Capt. Edson sent word that he is now following the bandits. Planes were sent from here to assist him in tracking down the guerillas. It is believed the marauders were remnants of Gen. Sandino's forces.

Maj. Harold Utley, commanding the marines in the eastern area of Nicaraugua, is now at Bokay. Capt. Howard is in charge here during his absence.

Strangler Kills, Robs Widow

International News Service.

CLEVELAND, Aug. 9.—Strangled to death, presumably by burglars, the body of an aged and reputedly wealthy widow, Mrs. Agnes Klosowski, 69, was found in bed at her home here early today.

The body had been bound with heavy cord and a shopping bag was stuffed in the mouth, police said. Mrs. Stella Volk, a roomer, discovered the murder, she told police, when she returned to the house shortly before 3 o'clock this morning. The house had been ransacked bureau drawers scattered about.

Smith at Brennan Funeral

ALBANY, N. Y., Aug. 9.—(AP.)—Gov. Smith has decided to go to Chicago to attend the funeral of George E. Brennan.

It is the intention of the Democratic presidential nominee to leave for the West this evening on the Twentieth Century Limited train, which would put him in Chicago at 9:45 (central time) tomorrow. He plans to return to Albany tomorrow night.

The Governor decided to drop work on his acceptance speech to be present at the funeral of the Illinois Democratic leader, who, in recent years, had been one of Smith's staunch supporters.

CHICAGO, Aug. 9.—A private service at the home and services at Our Lady of Mount Carmel Church have been planned for George E. Brennan, dead political leader. Immediately following the Democratic National Committeeman's death early yesterday the family requested that there be no floral tributes.

Pallbearers have been chosen from among the men with whom Mr. Brennan was closeely affiliated by ties of friendship, politics and business.

Bus Spill Injures Thirty

LA GRANGE, Ind., Aug. 9. — (AP.) — Thirty persons were injured, five seriously, when a Greyhound bus, traveling from Chicago to Cleveland, went off the pavement last night six miles west of here and turned over in a ditch.

The driver, badly hurt, said he had been blinded by the bright lights of a passing car. The driver of the passing car stopped, but his name was not obtained.

Doctors and nurses were called from here and many of the injured taken to nearby farm houses. The more seriously injured were brought to La Grange.

PITTSBURGH BUS CRASHES

SOMERST, Pa., Aug. 9.—(AP.)—A bus employe was seriously injured and several passengers slightly hurt when a New York-Pittsburgh bus ran into a bridge 15 miles northeast of here yesterday on the Lincoln highway. The small bridge was jarred from its base and the bus hung over the edge of the bridge, which is at the foot of a steep hill on a curve. Traffic was detoured while the bridge was being placed back on its foundation.

THREE SERVE EMPLOYER 25 YEARS

OBSERVE ANNIVERSARY

Three officials of the Reliance Life Insurance Company are observing the close of 25 years' service with the organization. They are H. G. Scott, senior vice president and secretary; J. N. Jamison, actuary and assistant secretary, and William J. Snodgrass, assistant treasurer.

DOG EAST END "COURT CRIER"

Photo by Pittsburgh Sun-Telegraph.

POLICE MASCOT

"Boots," pet of Desk Sergeant Harry G. Close (right), Frankstown Avenue Police Station, is 2 years old and a shepherd dog who realizes that civilization is everything. He acts as "court crier," calling Magistrate William J. Soost to the bench when Sergt. Charles Lenkner (left) and Close have all the cases ready. His bark is commanding. Lenkner, oldest Pittsburgh sergeant in point of service, has been on the force 31 years.

SIDEWALKS OF PITTSBURGH

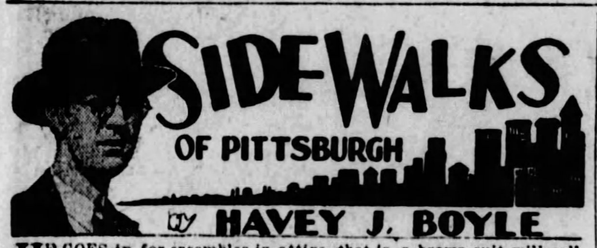

by HAVEY J. BOYLE

HE GOES in for ensembles in attire, that is, a brown suit will call for a light brown vest, a brown shirt, a brown hat, tan socks and shoes. His necktie, of course, blends nicely, too. He carries four fountain pens and three fancy lead pencils, all arrayed in the top pockets of a double-breasted vest. He wears, for purposes of temporary scrutiny, a pair of nose glasses, which dangle at the end of a wide, black braid.

We have seen him, and noted his attire, for a number of years, and had a nodding acquaintance with him, although never knowing his name. A friend told us about him and said he might have a story. So the other day we had lunch together.

* * *

His story: He had gone through a fortune of $100,000 in New York, mainly through the stock market. He decided to come to Pittsburgh to start anew. He selected the business of life insurance. On his first day here he borrowed a half dollar from the barber in the first chair of a shop with which to tip the barber in the second chair who had worked on him. Such was the state of his finances, after having once owned $100,000.

* * *

FOR a stranger in a strange town he picked out a business which is not easy even for a home boy with loads of local acquaintances. There was a slow start and some discouragement, but eventually some little success. Today he writes a million dollars' worth of business a year. He leads the company he is connected with. He carries four fountain pens and three lead pencils because once there was no pen in sight when he had a customer ready to sign on the dotted line. In the delay the customer changed his mind and the agent did not land the policy until six months later. He vowed then he would always have a plentiful supply of pens with him. The fountain pens, by the way, match his vest.

To use his name would reduce this to a publicity story. If you observe closely the men who pass you in the street you will recognize the man about whom we write. Look for a mauve shirt or a purple vest.

* * *

In Sixth avenue, in a triangle whose apex juts into Grant street and Bigelow boulevard, there is a monument in memory of the victims of the Pittsburgh traffic hiatus. Motorists and pedestrians, looking at the monument, will pause and reflect and resolve to be more careful. The monument brought back to mind a peculiar occurrence in a recent accident in Pittsburgh. It happened no less than two weeks ago and the record will be found in the archives of the Allegheny county coroner's office.

In a street in the South Hills a motorist struck a man, who, subsequently, died. Behind the motorist was another machine, the driver of which car had witnessed the accident. "Here is my card," said the witness to the unhappy motorist, "I will go on the stand and clear you of all blame in this case."

It was not until he got home that the witness discovered, by a telephone call, that the man who had been killed was his uncle.

* * *

COMES to this desk a bulletin of the Sacred Heart Roman Catholic Church, in which the pastor, The Rev. Dr. Thomas Coakley, writes: "We wish to thank the chimesters of the Calvary Protestant Episcopal Church, across the street, for arranging their chimes so as not to interfere with the preaching schedule of the Sacred Heart Church. Calvary churchmen are good neighbors."

* * *

We often wondered what our financial editor did in his spare time and it took a discovery in a book store to offer a hint. In the book stalls is a book entitled, "Boxiana," sketches of modern pugilism from the time of Cribb to the present. The author's name is Pierce Egan. Still, it may be two other fellows as Pierce Egan, our financial editor, son of a one-time sporting editor, gets lots of fun asking sport reporters if Liefield is still with the Pirates or if they think Benny Leonard could lick Jack Dempsey. They counter by asking if he thinks John D. Morgan has faith in the future of the United States Steel Corporation.

Well, we've seen better paragraphs than that one.

* * *

THE WEATHER

Local Forecast.

Fair and slightly warmer tonight; Friday local thundershowers.

General Indications.

Western Pennsylvania and Ohio—Fair tonight; slightly warmer in south portion; Friday local thundershowers.

West Virginia—Fair tonight and Friday, followed by thundershowers Friday afternoon and night. Not much change in temperature.

Hourly Temperatures.

(EASTERN STANDARD TIME.)

12 midnight	74	9 a. m.	78
1 a. m.	73	10 a. m.	83
2 a. m.	72	11 a. m.	87
3 a. m.	71	12 noon	87
4 a. m.	70	1 p. m.	88
5 a. m.	69	2 p. m.	89
6 a. m.	69		
7 a. m.	68		
8 a. m.	70		

Sunrise today .. 5.23 Sunset today ... 7.27

Observations for the 24 hours ended at 8 o'clock this morning:

Time.	Temp.	Hum.	Wind.	Weather.
8 a. m.	70	96	S. E.	Clear

Temperature and Precipitation.

	1927	1926	1925	1924	1923	1922	1921	1920
High.	75	83	82	83	84	73	89	71
Low.	59	58	69	72	62	54	57	69
Mean.	66	70	76	78	73	61	68	73
Precip	.00	.00	.00	.00	.00	.00	.00	.29

Bulletin.

Observations taken by the United States Weather Bureau. The morning temperature readings were taken at 8 o'clock. The lowest temperature is for 12 hours ended at 8 o'clock this morning. Precipitation is for 24 hours ended at 8 o'clock this morning.

Station.	Temp. 8 am.	Pre- L. cip.	Station.	Temp. 8 am.	Pre- L. cip.
Atlanta	78	72 .00	Memphis	78	74 .00
Atl City	76	74 .00	Miami	82	78 .14
Bismark	62	60 .00	Montgmy	80	78 .00
Boise	64	64 .00	Nashville	76	72 .44
Boston	72	66 .00	New Orl.	82	74 .00
Buffalo	74	70 .00	NewYork	74	72 .00
Chooga	74	72 .00	Norfolk	76	72 .00
Chicago	76	74 .50	Oklahoma	74	72 .00
Cincinn	74	68 .00	Omaha	78	74 .00
Cleveld	78	74 .00	Pkrburg	68	66 .00
Cimbus	74	70 .00	Parry Sd	66	60 .00
Denver	58	58 .00	Pdelphia	76	74 .00
Des Mes	74	72 .00	PITTSBG	70	68 .12
Detroit	78	74 .00	Pt.Arthr	60	60 .00
Duluth	68	62 .00	St Louis	78	78 .00
Elkins	62	62 .09	St Paul	74	72 .00
Harrisbg	74	70 .01	S L City	68	68 .00
Helena	60	60 .00	San Ant	76	76 .00
Huron	66	64 .00	San Fran	52	52 .00
Indapolis	78	74 .00	Seattle	60	60 .00
Jsonville	78	76 .34	Spokane	62	62 .00
Kan City	76	72 .00	Tampa	74	74 1.50
Little Rk	76	74 .18	Washgtn.	76	72 .00
Los Ang.	66	66 .00	Winnipeg	66	64 .06
Louisville	74	72 .00	Ystone	50	50 .00
Lynchbg.	76	70 .00			

Weather Conditions.

Showers and thunderstorms occurred at scattered places east of the Mississippi during yesterday and last night, but there was little rain west of the Mississippi. The rains reported were light except at Raleigh, N. C., 2.62 inches, and at Tampa, 1.50 inches. Rain occurred over the entire state of Florida, as a result of the hurricane, which crossed the peninsula. It appears to be north of Tampa this morning off the west coast.

High pressure now covers the country west of the Mississippi, attended by generally clear skies, but with rather warm weather, especially over the Plains states. East of the Mississippi the temperature continues above normal.

River Conditions.

The rivers are falling everywhere. Stage at Pittsburgh is 11.0 feet; Dam No. 2 8.0; Dam No. 6, 7.8 feet. The dams are up.

SEEK TO RUN PGH. BUS LINE TO CALIFORNIA, PA.

CALIFORNIA, Pa., Aug. 9.—The Pittsburgh Motor Coach Company has applied for a permit to operate a passenger bus service between here and Charleroi, an extension of its Charleroi-Pittsburgh service.

No matter if you are six or sixty, you'll enjoy the 4 pages of Color Comics that are a regular part of the Evening Sun-Telegraph!

MOVIE BROADCASTING HERE TO REVOLUTIONIZE FIELD

When the time comes to broadcast movies into the homes as musical and speaking programs are now given by radio, America will lead the world in the new process, according to Merlin Hall Aylesworth, president of the National Broadcasting Company, who was in Pittsburgh yesterday to witness the demontration of moving pictures transmitted by radio.

He characterized the experiments of Dr. Frank Conrad at the laboratories of the Westinghouse Electric and Manufacturing Company as an "interesting development that holds great promise for the future in the fields of electrical transmission of sound and vision."

He declared that at this time no one accurately can speculate on the future of the new development.

"Right now it is but a laboratory experiment that has proved successful in almost every detail, but I do not foresee it as a common thing for the radio receiver for a few years to come," added Aylesworth. "Certainly it will be popular in the future, for the industry is progressing at a rapid rate and must continue to progress."

David Sarnoff, vice-president and general manager of the Radio Corporation of America, said that ability to transmit moving pictures by radio "lends new wings to bring culture, education and entertainment to the people of the world."

POLICE FOIL MAN'S DIVE OFF SMITHFIELD BRIDGE

Elmore Barner, 53, of 711 Penn avenue, Wilkinsburg, alleged to have taken off his hat and coat on the Smithfield Street Bridge in preparation for a dive into the Monongahela River early today, was arrested by Patrolmen Hugh Lavery and James Fay, passing at the time. He was arraigned on a charge of disorderly conduct before Magistrate John Orie and ordered held for observation.

DO YOU KNOW YOUR OWN "TRAFFIC COP?"

Photo by Pittsburgh Sun-Telegraph.

FRIEND OF YOURS?

How many of Pittsburgh's "traffic cops" do you know? Can you call by name the chap nearest your home? The fellow you pass halfway to your office in the morning? The men who wave you through downtown streets? The Pittsburgh Sun-Telegraph is introducing them to Pittsburgh. Here is one for today. His name tomorrow!

YESTERDAY'S "TRAFFIC COP" WAS WILLIAM A. MAYARD, UNMARRIED, 1246 JUNIATA STREET, NORTH SIDE, WHO HAS SPENT SIX OF HIS SEVEN YEARS' TRAFFIC SERVICE AT LIBERTY AVENUE AND GRANT STREET. HE HAS BEEN A PATROLMAN 10 YEARS.

Braddock Swept by Deluge

Braddock borough today is cleaning up tons of mud and debris from streets and cellars and estimating the thousands of dollars damage caused by the half-hour storm late yesterday, the worst in the borough's history. During the height of the storm, firemen rescued several women and children from window ledges where they had taken refuge when a retaining wall broke and let a wall of water sweep through a Corey avenue apartment building.

Although the storm was of short duration the rainfall was extremely heavy. Streets were flooded, traffic was at a standstill and virtually every cellar of buildings in Braddock avenue, Margaretta street, Center street, Sixth street and Corey avenue were flooded. The Braddock National Bank had two and a half feet of water in its basement. Thousands of dollars loss was suffered by business men who had stock in the cellars.

Those rescued from the Heck Apartment at 623 Corey avenue are Mrs. W. L. Hylands and her children, Billy, 6 and June 12; Mrs. Mary Alimerety and her son John, 10; Mrs. Michael Diportie and John Budor, all residing on the first floor of the apartment. A hillside slopes down to the rear of the building and water rushed down to the apartment, forming a large pool in the rear court. When the retaining wall broke the water surged into the first floor, endangering the residents. The firemen who made the rescues are Capt. Michael Sabol, Joseph Bennett and William House.

The residence of Joseph Miklaj at 627 Corey avenue, was almost wrecked when a 30-foot section of the foundation was swept away. The occupants spent the night elsewhere while workmen made temporary supports. Considerable damage also was reported by Loew & Sons department store and the Braddock Furniture Company, both in Braddock avenue.

'SQUIRE FINED $100 ON LIQUOR CHARGE

MARTINSBURG, W. Va., Aug. 9.—D. O. Bartles, justice of the peace was arrested by prohibition officers at his home when they said they confiscated a five gallon jug of liquor. He was fined $100.

It's the talk of the town—the 4-Page Color Comic Section published every week day as a big part of the Evening Sun-Telegraph.

Sunday Evening Auto Driving Most Perilous

HARRISBURG, Aug. 9.—The most dangerous time for automobile driving in Pennsylvania is between 3 and 6 p. m., Sundays, the State Department of Highways announced today after a study of complete statistics on on the 2,305 accidents which occurred in the state during June.

These accidents took a toll of 67 killed and 1,586 injured, including 41 persons who sustained skull fractures.

Heavy accident tolls also were recorded on Fridays and Saturdays, between the hours of 7 and 10 p. m.

It also was pointed out by the Department report that more than two-thirds of the 3,855 drivers involved in the accidents reported could be classified as "experienced"—having been driving automobiles for more than one year.

WESTMORELAND CREEKS STOCKED WITH TROUT

GREENSBURG, Pa., Aug. 9.—Five thousand young trout, ranging from four to eight inches have been placed in the Hillside, Millwood, Washington Furnace, Maginnis, Lynn and Powder Mill streams by the new Laurel Hill trout nursery.

Apartment Dwellers Flee Fire

Six families living in the Creston Apartments, 5709 Elmer street, were routed from their beds about 5:30 o'clock this morning when a fire started in the basement of the building. Aroused by the smoke and the noise of the fire engines, occupants hurriedly dressed and made their way into the street.

The apartment of C. S. McCleary, on the first floor, suffered most, the flames eating their way up from the basement and through the floor. McCleary said this morning he could not yet estimate his loss. The cause of the fire is not known. The Creston is a three-story brick.

BASEBALL PILOT FAILS ON CURVE, CRASHES CAR

BROWNSVILLE, Pa., Aug. 9. — Hugh Shaneyfelt, local baseball manager, failed on a curve. His automobile turned over on the Connellsville-Vanderbilt highway and was burned.

Will Rogers Says

BEVERLY HILLS, Cal., Aug. 9.

Florida had a stiff breeze, which has developed with each succeeding edition in our California papers 'till by the latest extras, the tornado is sweeping the whole state. I am going to set a net and perhaps catch one of the best homes that are reported to be blowing this way.

Well, Al has finally dignified the clergy by offering to debate with one. In the old days he would have kidded that off with one wise crack.

That's the trouble with our candidates. After nominations they take things serious and lose the touch that put 'em where they are.

Yours, WILL.

(Copyright, 1928, by the McNaught Syndicate, Inc.)

OUR DAILY SHORT STORY

SIGNS

By LOUISE P. ARMSTRONG

"AND to see a star fall is a sign of death, Mrs. Winston?" The child's voice sank to an awed whisper and the dust-cloth she had held dropped to the floor.

"Nonsense!" exclaimed Dolly Winston almost bruskly, for her patience was nearly exhausted. "Rub over the desk again, Myra. See, you've left finger-prints! And don't talk any more about signs—they're only foolish fancies people believed in long ago; your Granny had no right to tell you such things."

Myra Clay picked up the forgotten dust-cloth and began rubbing vigorously on the desk as she had been told. Bending over to reach the legs, something dropped from the pocket of her gingham dress and thumped to the floor.

"What's that?" asked Dolly curiously, picking it up and examining it. "Why, it's a rabbit-foot!"

Myra, remembering her former admonition, flushed guiltily. "Granny gave it to me," she said defensively, "to bring luck." She seemed relieved when Dolly laughed and grew bolder. "It'll keep a person safe, too," she added, her dark eyes shining beneath the mop of her black hair, wisps of which were forever obstructing her view. "Can't nothing happen to you, Mrs. Winston, while you carry a rabbit-foot. That's why I ain't afraid, going home late nights!"

"Oh!" Dolly exclaimed, and she turned to hide the guilty look in her eyes. But her conscience assailed her, reproached her, as the afternoon lengthened, so that sometime later she called to Myra, who was in the kitchen peeling potatoes, and said: "I'm going to phone the grocery store, have them send word to your mother that you'll stay here for the night. It'll be too dark by the time you've finished your work, for you to walk back into town alone."

Myra was a recent acquisition in the Winston menage. Jane, Dolly's colored cook and efficient maid-of-all-work, had been called home on account of illness, for an indeterminable stay. Myra Clay, oldest of a family of six, whose widowed mother worked in the tobacco factory, was the best they seemed able to get in Jane's absence.

Tom Winston was half an hour late going home from his law office that night. He kissed Dolly, wearily shook off his coat and said: "I suppose the Nuisance has gone for the night!"

"Hush, Tom!" murmured his wife, her finger to her lips. "She's in the kitchen and might hear you. I had to let her stay overnight. The child's afraid, going that long way alone in the dark."

"She's only pretending to be," exclaimed Tom peevishly.

"She admires you immensely," Dolly said in a conciliatory tone. "Poor little thing—I've seen her watching you at breakfast, running out to see you leave. I believe you're a real hero in her eyes, Tom!"

"Send her off tomorrow, for goodness' sake," he pleaded in a moment when Myra had retired to the kitchen. "She drives me crazy!"

The telephone rang sharply as they finished the meal, and Tom went to answer it. "Sergt. Davis?" Dolly heard him exclaim. "Heavens, that's terrible!—You don't mean it?—Certainly, count on me, Davis! I'll be there as soon as I can drive in."

"What is it, Tom?" Dolly asked anxiously.

Her husband looked at her for a moment in silence, his handsome face grave. "You heard of that poor chap who lost his mind last week? Had to be kept in a straight-jacket for several days, and who's been locked in the jail until the men from the state asylum can come for him? Well, some fool was careless and he's escaped! He's believed hiding in town. I told Davis I'd come and help him and a few of the boys look for him. They don't want too many people to know—it might cause a panic in the town—and serious trouble."

"Oh," cried Dolly," how thankful I am that Myra didn't go home alone!"

"And I'm glad she's here to stay with you while I'm gone," Tom added with unction. "Better not say anything to her about it though—"

He stopped at a sound, and turned to see Myra at the door of the pantry, her little face saffron, terror in her dark eyes.

Tom smiled at her reassuringly, went over and put a hand on her thin, trembling shoulder. "Only a poor, crazy fellow, Myra—we'll find him and lock him up safe. And I'm depending upon you to take good care of Mrs. Winston while I'm gone."

The girl lifted her head, nodded bravely.

Dolly gasped as Tom crossed to the desk and took his revolver out of a drawer. "Surely, it won't be necessary, Tom—"

"The man took the sergeant's gun, Dolly," he told her grimly. "He seems to have a fascination for fire-arms. Lock and bolt up—keep away from the windows!"

"Oh, Tom! You can't go—he might—"

But he stopped her with a lift of his hand. "Can't leave him to the other boys," he said simply.

Myra ran out to the hall and returned with Tom's coat and hat. There was a strange radiance on her little pinched face that astonished them.

Tom was gone, the house locked, shades drawn. Silence everywhere, except for the ticking of the mantl- clock, the splutterings of the fire on the hearth.

Once Dolly went to the window with Myra beside her, pulled aside the curtain and looked anxiously into the night. She uttered a low exclamation and sat down in the nearest chair, covering her face with her hands. "Myra," she said in a shaken voice, "I just saw a star fall!"

"That's a foolish saying, Mrs. Winston. Nobody believes in them foolish sayings any more."

"No, Myra, of course not! But suppose—he should shoot Tom down! How could they be so careless as to let him get away? A dangerous madman—you know he tried to kill—"

"Don't think about that, Mrs. Winston! I know he can't harm Mr. Tom!"

"How are you so certain, child?"

"I just know," repeated Myra gravely.

Again silence. The fire spluttering—the clock ticking away indifferently.

Suddenly they both sprang to their feet—they had heard an auto horn!

It was Tom. A moment later he was shouting to them from the door. "All right," he said. "Nobody hurt and the chap's locked up tight this time."

He was safe—he was home! Sitting beside the fire, still in his great coat, Dolly kneeling beside him, clinging to his arm, he told her and the round-eyed Myra how they had cornered the poor fugitive in a blind alley.

Absently, Tom put his hand into the pocket of his coat. "There were no shells in the Sergeant's gun," he said lightly, "so, after all—hello, what's this?" and he drew out a small, furry object.

"Myra's rabbit-foot!" exclaimed Dolly laughing. "To keep you from harm!"

As Myra burst into tears, Dolly's arms were about her.

"You think I'm foolish," she sobbed, "and—and the Sergeant's gun was empty!"

"Just the same, you're a brave sweet girl," said Tom Winston and there was a catch in his voice, a mist in his eyes, as he laid a tender hand on the Nuisance's tangled mop of dark hair.

SKYWARD By Commander Richard E. Byrd

Aviation of Future Will Not Be Subject to Present Dangers

CHAPTER XXXIX.

THE temptation to speculate about the future of flying is very strong. For, likely, when posterity looks back upon this amazing age in which we live, flying will be seen to have done more to promote human welfare than any other human agency.

Aviation has already been much hurt by air enthusiasts whose predictions have not panned out. Others have condemned the art without fair considerations. I try to steer a middle course between these two extremes, though I am confident that flying is going on to heights as yet undreamed.

Airships will, I think, be the freight carriers of the air.

Air transportation is relatively more costly than the automobile as to construction and application. An up-to-date six-passenger plane can now be bought for $12,500, a figure based on production of 50 airplanes. A small two-seater for family use can be purchased for $2,000.

Operation is still expensive. Gasoline consumption of the $12,500 plane, with a 200-horsepower Whirlwind motor, is about 11 gallons per hour and one pint of oil per hour for a speed of a mile and a half a minute.

Real Development

Aviation is fortunately entering the most controversial stage of its brief life. The ranks of designers and builders and pilots are being swelled every day both from the college classroom and from the workshop. As a result, its development is, in the sense noted above, slower than it was 10 years ago; but it is far more real.

Development in aircraft design will, of course, slow up as the limit of their possibilities is approached. I am one of those who think that that limit is a long way off. I believe the 100-hour reliable engine is at hand.

All the long-distance flights have established beyond a doubt the practicability of a multi-engined plane for use over areas where there are no landing places. This gives us another factor of reliability. It requires no flight of imagination to see that the large passenger plane of 1936 will likely have four or five engines (housed in the wing out of air resistance), not all of which will be required to keep their pilots in the air. Engines so housed will probably have to be water cooled.

In the next 10 years I believe that our big trans-oceanic radio companies will organize a complete system of air radio. Ships crossing will periodically fix the positions of planes to which they have been assigned. Powerful radio stations on both sides of the ocean will keep a continual stream of radio emanations pouring out over the dark wastes of the sea like beacons of light now visible near the shore. When this sort of system is in force, a plane need scarcely use her compass at all. She will simply start off in the right direction and depend on those ashore or on the surface of the sea to provide her with course corrections as she flies.

The next problem is one that trans-Atlantic flights last summer made the first great attack upon. This was the problem of knowing weather conditions in advance of getting under way for a long hop.

There will eventually be in operation a perfected system for knowing every hour of the day or night just how the weather is over any spot of the entire globe.

One more difficult air problem that is still unsolved is navigation of the plane. Of course, with perfect weather conditions and a good radio directive system working, the plane doesn't have to be navigated. I am positive that the long-distance plane of the future will be navigated by her officers in much the same way that a ship is navigated at sea. We now have a sun compass for daylight flying in high latitude and reliable airplane magnetic compasses. But neither instrument indicates to the pilot how much his ship is drifting to one or the other side of the course as a result of the wind.

Safeness in Future

We have instruments to tell how high a plane is, and in clear weather how much she is drifting, and approximately how fast she is going through the air and over the ground. But the figures obtained are still somewhat crude. And the longer the flight in bad conditions the worse such errors become.

One of the greatest inventions yet to be made in aviation is an instrument to be used on the plane itself that will give the drift of an airplane caused by the wind when flying in thick fog or above the clouds.

The pilot of tomorrow must be so secure in his navigation that he need not wait for perfect conditions, or depend for his results on unusual skill. He must have instruments of such accuracy and methods of such simplicity that he can achieve the same results as we did near the pole whether the weather be good or not.

Summing up, commercial aviation of the future need not be subject to any of the accidents that have made aviation thought of as dangerous.

There is the likelihood of landing in midocean on some sort of anchored way-station. Such a landing place is not practicable unless fog is entirely conquered.

There is still a feeling against increasing the speed of our planes beyond what we are doing with them today. Terrific speed records of about 300 miles an hour which have been made in the last three years suggest equally terrific accidents. On the other hand, it is quite conceivable that we may soon combine our high altitude exploration with high speed flying. A figure of 500 miles an hour is, I think, in sight.

The great boon for the future of aviation is public sympathy. I do not believe that government subsidies will help it much, if at all, aviation had better stand on its own feet. What we need is private capital and individual enthusiasm.

* * *

In closing let me go back for a moment to the stirring days in France that followed our arrival there by air in the America. While sorrowing for their own gallant fliers, Captain Nungesser and Coli, the French were not inclined to be envious of our success but met us with a joyful spirit of celebration.

May it not be that aviation in the future will in much this same way become the world's strongest instrument for peace?

THE END.

Copyright, 1928, Com. Richard E. Byrd, U. S. N. (Retired.)

ANOTHER
Notable Addition
to our matchless display
of world famous pianos

The J. & C. Fischer
$375 and up.

The excellence of its cabinet work—the gorgeous lines of its period models—the demure grace of the new Harpsichord Grand—are a delight to the eye. While the voice of the Fischer, mellow and richly rounded, is piano tone at its best.

It is worth a special shopping trip just to see the many new styles shown here for the first time!

Exclusive Authorized Dealers For
MASON & HAMLIN, KNABE
AND CHICKERING PIANOS

Charge Accounts Invited.

LECHNER AND SCHOENBERGER CO.
631 Liberty Avenue

Perfect health is refreshing

If you are tired—lack pep—if your skin is not clear—if your appetite is "gone"—you owe it to yourself and friends to try S.S.S. Its tonic effects will surprise you.

WHEN your system is filled with rich, red blood, you don't have that tired, languid feeling when you awake in the morning.

Instead, you feel refreshed; ready to meet the world!

Your appetite is keen, you enjoy work or play. Your skin is clear—cheeks naturally rosy.

All this because rich, red blood is Nature's substance for building and sustaining the body.

Thousands have regained their strength and charm by taking a few bottles of S.S.S.—Nature's own tonic for restoring the appetite—building strength—and clearing the body of so-called skin troubles.

You know a clear skin comes from within. Correct the cause—thru the blood—and pimples, boils, eczema and that sallow complexion will disappear.

For more than 100 years S.S.S. has been giving relief in thousands of cases, as testified to in unsolicited letters of gratitude.

"I was troubled with pimples and blackheads. I took a course of S.S.S. It cleared my face and back. I think S.S.S. is wonderful. I have told many friends about S.S.S., and they are getting as much benefit as I did."

Miss Ruth Gahm,
1131 Elden Ave.,
Los Angeles, Calif.

All drug stores sell S.S.S. in two sizes. Get the larger size. It is more economical.

S.S.S. Builds Sturdy Health

Corns
Quick safe relief

Dr. Scholl's Zino-pads end corn pain the minute they are applied by cushioning the corn and *removing the cause*—friction and pressure of shoes. These small, thin, soft, protective pads heal corns *naturally* and with absolute safety and surety. That is why doctors use and recommend them. Buy a box today. At all drug, shoe and dept. stores.

Dr Scholl's Zino-pads
Put one on—the pain is gone!

Men! It's Here!
The Great Men's Feature of our Buyers' and Managers' Sale!

A Spectacular Sale of
2-PANTS SUITS

Brand New Fall Models!

Representing our share of a gigantic purchase made by fourteen of the outstanding stores of the country. Making possible the offering of TWO-PANTS SUITS to our customers that surpass in STYLE, QUALITY and WORKMANSHIP any Suits ever before featured in this city at the price—

$25

Year 'round fabrics in blues, greys, tans, mixtures, stripes, checks, herringbones—every wanted Fall material.

What Every Man Should Know—

¶ These Suits were made to order for a group of 14 national department stores of which Frank & Seder is a member.

¶ They were made from specially selected woolens, approved by the clothing buyers of all the stores.

¶ They were fashioned into the smartest and newest styles for the Fall season of 1928-1929.

¶ Every Suit has an extra pair of pants which assures *double wear* to the purchaser.

¶ And last, but not least, because of the enormous orders placed through the combined buying power of this group, we bought them at concessions impossible for any single store to obtain.

¶ That is WHY we can guarantee these 2-Pants Suits at $25 BEYOND ALL COMPETITION!

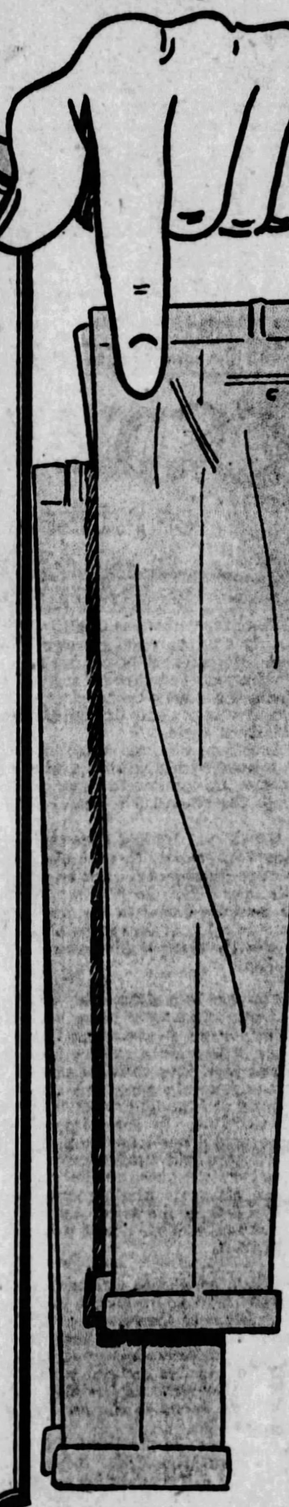

Take Express Elevator to Men's Store, Fourth Floor

The Young Men's Models Made With Popular Double-Breasted Vests!

FRANK & SEDER
FIFTH AVE., SMITHFIELD AND DIAMOND STS.—ATLANTIC 2100

Lets go! Friday! Second Big Day! Buyers' & Managers' Sale! Values to bring Volume-not Profits!

Annual August Sale

Fur Trimmed Winter COATS

Made to Sell at $75 to $90

$59

Sample Coats Worth to $125

$10 Deposit *Will Hold Any Coat in This Sale Till October 15*

Frank & Seder's Greatest Coat Event of the entire year is now in progress. Its overwhelming prestige is built on the rock of better values . . . and they were never greater than this year. Style, quality and value at this price are beyond comparison. Just a few of the luxurious furs:

Fitch, Caracul, Squirrel, Skunk, Beaver, Fox, Wolf, Baby Lynx, Susliki

Sizes for Women, Misses and Larger Women

Frank & Seder—Second Floor

Newest Fall Styles in Transparent Velvet

DRESSES

$29.75

Ordinarily $35 and $39.50 Dresses

Gorgeous new transparent velvets in plain colors and fascinating printed designs. Also models of crepe back satin. Made on new and sophisticated lines, with touches of lace and handsome jeweled ornaments.

Two-piece Models
Circular Effects
Side-Draped Models

Sizes for Women and Misses

SECOND FLOOR

$2.95 French Flat Crepe, yd. $1.98
Rich, heavy quality, 40 inches wide; 25 lovely shades. Fifth Floor

$2.69 Heavy Georgette Crepe, $1.88
Heavy dress weight, 39 inches wide, in 45 colors. Fifth Floor

$2.39 Flat Crepes, special at $1.48
Pure silk; firm, heavy quality, in 50 washable colors. Fifth Floor

$1 to $1.49 Dress Goods at yd. 69c
All-wool and half-wool serges, crepes, plaids; 36 to 44 inches wide. Fifth Floor

39c Lining Sateens Reduced to yd. 22c
Shadow stripe sateen, 36 inches wide; 3 to 15-yard lengths. Fifth Floor

Full Size Bed Mattress Covers, $1.29
Made of serviceable unbleached muslin; tape edge. $1.79 val. Fifth Floor

Rayon Wash. Sports Satin, yd. 39c
Beautiful lustrous quality; 36 inches wide; 16 colors. Fifth Floor

70x80 Pure Wool Blankets, pr. $9.69
Block plaids in wanted boudoir shades; sateen bound. Fifth Floor

Regular 44c Dobie Rayon, yd. 29c
Highly lustrous quality; 36 inches wide; plain colors and prints. Fifth Floor

Regular 29c Romper Cloth, yd. 15c
2,000 yards to sell at this low price; new striped effect. Fifth Floor

79c Linen Buffet Sets, now at 44c
One large, two small ovals with lace edge; scarfs to match, 44c. Fifth Floor

Women's Neckwear & Scarfs, 79c
Vestees, collar and cuffs, etc. Also crepe de chine scarfs. Street Floor

$1 Pearl Bead Necklaces only 69c
High lustre pearls; white or cream; 60-inch ropes. Street Floor

To $1.95 Full-Fash. Silk Hosiery, $1
Sheer chiffon or service weight; square or pointed heels. Street Floor

To $2.25 Leather Hand Bags, $1.49
Pouch or underarm styls; attractive colors; change purse and mirror. Street Floor

To $16.50 Flannel Sports Suits, $5
Combinations of colors, stripes and bars. Sizes 14 to 40. Second Floor

Up to $49.75 Ensemble Suits at $20
Beautiful models of silks and cloths; handsome accompanying blouses—women's and misses' sizes. Second Floor

Up to $16.50 Summer Dresses at $7
Charming silk frocks suitable for any summer occasion. Women's and misses' sizes. Second Floor

Up to $11.00 Silk Print Dresses, $3
Sleeveless Sports Dresses; women's and misses' sizes. Second Floor

Up to $35 High-Type Dresses, $14
French Room Frocks for women, misses and larger women. Second Floor

Up to $65 French Room Dresses, $24
Exclusive styles, gorgeous materials. Broken size range. Second Floor

Up to $29.75 Dress & Silk Coats, $9
Black, navy and tan; also smart white coats; sizes 14 to 46. Second Floor

To $49.75 Dress-Sports Coats, $15
Included are also white coats and velvet coats; plain or fur trimmed; all sizes. Second Floor

To $59 Travel & Velvet Coats, $20
Plain or fur trimmed; suitable for fall. Sizes 14 to 44. Second Floor

$1.95 Boys' Wash Suits, special 99c
Broadcloths, linens, ginghams, in smart color effects. Sizes 6 to 10. Fourth Floor

Women's and Misses' Sweaters, $1.69
V-Neck or crew neck styles in summery colors. All sizes. Third Floor

Bridge, Junior Floor Lamps, $5.00
$7.95 to $12.50 values. Complete with Georgette or painted shades. Balcony

Women's Sun-Ray Satin Slips, $1.39
Regular $1.98. Guaranteed to wash. Pastel and street shades. Street Floor

Women's Silk Lingerie, Special $1.69
Chemises, step-ins, bloomers, dancettes of crepe de chine. Street Floor

Women's Rayon Lingerie, Special 84c
Slips, step-ins, chemises, combinations, bloomers. All sizes. Street Floor

Women's, Misses' Bathing Suits, $1.98
All-wool suits of $2.98, $3.98 and $4.98 grades. Street Floor

Men's C. B. Slater Oxfords, $4.95
Sample sizes only of these high grade shoes. Reg. $9.50. Fourth Floor

$2 Filet and Shadow Panels, $1.17
45 inches wide, 2¼ yards long. Good choice of patterns. Sixth Floor

$1.25 Wash'ble Window Shades, 67c
36x72 inches. Wash with sponge and soap. Ecru, grey. Sixth Floor

Rubber Stair Treads, special 19c
Nosing attached. Good quality rubber treads. 9x18 size. Sixth Floor

Mosaic Casement Cloth, yard 49c
Rayon casement cloth in lacy weaves, reversible patterns. Sixth Floor

$25 Velour Portieres, pair $16.50
50 inches wide. Reversible portieres. Many colors. Sixth Floor

$45 to $65 Axminster Rugs, $37.00
9x12—9x15—8.3x10.6. Drop patterns from a famous mill. Sixth Floor

$32.50 to $40 Wilton Velvets, $27
Sizes 9x12—8.3x10.6—11.3x12. Note their thick, soft pile. Sixth Floor

36-in. Rug Surround, 3 yds. for $1
Part rolls of 59c yard grade. Looks like hardwood flooring. Sixth Floor

$70 Royal Wilton Rugs, special $57
Beautiful rugs, in 9x12 size—all-wool, richly patterned. Sixth Floor

8x10 and 6x9 Grass Rugs for $1.95
Imported Japanese rugs in blue, tan and green. Reg. $4.95. Sixth Floor

9x12 Jaspe Linoleum Rugs, $7.50
Regularly priced $15. Many bright, cheerful patterns. Sixth Floor

Crisscross Ruffle Curtains, set $1.27
$2 to $2.50 grades. Dot, check, figure, plain. White, ecru. Sixth Floor

All $1.95 to $3.95 Men's Straws, $1
Entire stock of yacht styles reduced. All clean and fresh. Fourth Floor

Men's Panamas and Leghorns, $1.75
Entire stock regular $2.95 to $5.95 hats reduced to clear. Fourth Floor

$14.95 Coil Bed Spring, Special $9.95
Double-deck spring—99 coils. Rust proof. All sizes. Fifth Floor

Regular $16.95 Day-Beds, $11.95
Opens with a single motion. Complete with mattress and cover. Fifth Floor

Reg. $19.95 Layer Felt Mattress, $14.95
Full 50-lb. weight. Imperial-stitched edge. Only 15 to sell. Fifth Floor

Juniors' Eponge Ensembles, $2.98
Sleeveless frocks, full-length coats. White and yellow. Sizes 13 to 19. Third Floor

Men's English Broadcloth Shirts, $1.15
White, collar-attached or neckband styles. Fourth Floor

10,000 Men's Smart Neckties, 39c
New fall patterns, figures and stripes. Fine quality. Fourth Floor

50c and 65c Men's Rayon Silk Sox, 29c
All perfect quality. Many good-looking new designs. Fourth Floor

Men's 95c B. V. D. Shorts, now 59c
White-on-white, in fancy stripes or plain white. All sizes. Fourth Floor

Men's New Pajamas, Special $1.29
Middy styles with lay-down collars. Frogs and button front. Fourth Floor

Men's Athletic Union Suits, 3 for $1
Sleeveless, knee length suits of good quality nainsook. Fourth Floor

Modernistic Wood Lamp Bases, $2.98
Silver and black, gold and black. Inverted cone effect. Balcony

Table and Radio Lamps, now $1.00
Colored metal bases with pleated chintz shades. Reg. $1.95. Balcony

Tots' Printed Summer Dresses, $1.39
Regular $1.98 values. Sheer fabrics, light colors. Sizes 2 to 6. Third Floor

Women's All-Day Frocks, $1.39
Sheer, cool materials. Guaranteed to wash well. All sizes. Third Floor

Women's New Fall Hats only $3.98
New Soleil felts in scores of charming styles and colors. Third Floor

Wom. Woven Sports Sandals, $2.95
The last 100 pairs of these popular shoes. Sizes 3 to 4½ only. Third Floor

Wom. $8.50 Grover Oxfords, $2.95
Black and brown kid—narrow widths only—very special. Third Floor

Just Received! 183 New

FUR COATS

Mostly One-of-a-Kind Models That Sell in Season at $150, $175, $200

$100

All the Newest Furs—the Newest Styles—the Newest Collars—the Newest Cuffs—the Newest Lining Effects

RUSSIAN PONY COATS	ZEBRA COATS
AMERICAN BROADTAIL	MUSKRAT COATS
MOLE COATS	OPOSSUM COATS
BRONZE CARACUL	NATURAL MUSKRAT
MARMINK COATS	GIRAFFE COATS
LEOPARD CAT COATS	FRENCH SEAL COATS

At Frank & Seder's—More Fur Coats Than at Any Other Store—at Lowest-in-the-City Prices!

BUY NOW—PAY LATER

SECOND FLOOR

Style and Thrift Go Hand-in-Hand in These New Fall

DRESSES

$13.95

An Achievement in Value Giving at This Low Price

Wonderful dresses of satin, flat crepe and velvet trimmed combinations, in the newest of the smart fall styles. Models suitable for business, afternoon and dress wear. Blue, brown and black.

Inset Godets
Swathed Hiplines
Uneven Hemlines

Sizes for Women, Misses and Larger Women

SECOND FLOOR

FRANK & SEDER

FIFTH AVENUE, SMITHFIELD AND DIAMOND STREETS

CALL ATLANTIC 2100

Japanese Have Drawing Contests

TO test the artistic skill of pupils of a Japanese high school in handling brush and ink, a drawing contest is held each year in a public park. Each class endeavors to create the largest number of original and attractive drawings.

Fiction Page

Numerous Pensions in England

PENSIONS or allowances were being paid out by the British Ministry of Pensions at the end of March to about 1,665,000 persons, or one in every 26 of the population.

HALF WIVES by Winifred Van Duzer

(Continued from Yesterday.)

Alan Tells Ione He Loves Her and She Promises To Wait for Him

WHAT HAS GONE BEFORE:

Ione Farr, just out of high school, gets a position with Max Weimar's music publishing house in New York. Her chum, Marie Karey, is engaged to Palmer Elliott, a young lawyer, and plans to marry him on a 50-50 basis. She is always holding up as a model Ione's sister Jenepher, who is married, has a small son and also holds a fine position in a smart New York shop. Benz, Weimar's office manager, takes Ione to Tin Pan Alley where she meets the famous song writer, Wolfie Speed, and persuades Antony Ros, a matinee idol, to use Speed's new song after Benz had failed. She goes motoring with Benz, who asks her what marriage has to do with love. Alan Blake, an accompanist for the Weimar concern, who shows intense admiration for Ione, attends a Hallowe'en party at her house and Ione realizes she loves him. Little Timmy gets lost and doctors fear for his life. Jenepher tearfully explains to her father that she is only working so her son can have a better chance in life, but Mr. Farr does not see it that way.

NOW GO ON WITH THE STORY

THEY called her The Vine afterward, good-naturedly, laughing sometimes. And when her antics occasionally disgusted Ione she would shrug the thought of her away.

"Nothing in my young life! Let her act like the very dickens if she wants to. Sort of sorry for her, but she doesn't want to be friends. And she's no more to me than the picture of the girl on the old candy box."

She was to remember that airy insouciance in time to come. She was to wonder then if her life would have taken another road had she had seen Fluff Hartwick in a different light.

If she had given it a thought when she first caught the round eyes on Lanny, claw of hand passing over the curls.

But it was too late then.

CHAPTER XV.

THEY were going on a second pilgrimage to North Mountain.

The rains all were over now; there had been a night of stinging frost. The country looked as if some mad artist had emptied out all his tubes on it and stirred the colors together. Scarlet and gold under the vivid sky; chrysanthemums nodding in the garden like so many bright, fluffy suns caught in the leaves.

Jenepher came when she was dressing and sat in the sunny window. "You like this young Blake, Io?"

"Now, wouldn't you wish to know?"

"You do then. Look—you're 18. I was older when I met Tim, but you've got a better start. You say they like your work? And you've been there four months—"

"What are you getting at, Jen? Spilling a carload of advice on li'l sister? Why for, Mrs. Larabee?"

Jenepher looked down—spoke with a slow intensity. "You say he's just starting in, Io? Only his job—a small salary? I don't want to see you make a mistake. It all looks so rosy beforehand. If it just were meeting the big things together. But day by day—trifles—doing without. Tim and I—"

"Oh—Tim and you! Methinks you're warning me off from matrimony, sis darling. Rest easy. Nobody's asked me, sir, she said. Nor likely to if you wish to know."

"But listen, Io. A girl has so many chances today—a dozen careers. Success, fortune—freedom if she doesn't hamper herself with a lot of bonds. She can go anywhere a man can—achieve as much—if she can be as footloose.

"Trouble is, it takes a few years. Before she gets to a sensible age she's likely to step out and tie herself all up. Wants to throw over her future for the sake of love. Kid love—a flash and it's gone. Nothing left."

Ione was brushing the curls out of her hair; brushing it until it lay in folded wings against her face, all a jetty sheen.

She said, "Someone else told me that. 'Young, foolish love has no rich gifts for beauty,' was what he said. You think that, Jen? And yet it gives itself!

"Supposing everyone believed that way. There'd be no marriage. No families any more. Oh!"

"Don't be silly. Some women haven't the bra' for success. They're the logical ones to carry on the race. Or if a woman is more capable than her husband why shouldn't she earn the wage—let him stay home? Reasonable enough!"

"Oh, Jen! As if a girl would want to marry a gentleman housekeeper!" She shook with laughter, but Jenepher kept nodding, holding her point.

"I only wanted you to think a bit before you tie up, Io. No use mistakes made over and over."

"I'll do that little thing. Now—oh, come down and speak to him. I hear Janey trying to feed him again."

The quick, jaunty look when he saw her in the door, hazel spreading his eyes. They walked jubilantly with the mild autumn glory like wine in their veins, saying little, hands catching as they swung along.

"See, Frills—up there—you blame me for dreaming of the Lone Trail?"

They left the path and romped through fields all gold and lilac. Presently they found a sheltered corner where they spread their lunch on the warm beach sand; a corner where scrub pine sent out its spice and dry leaves rustled.

A day to remember—ah, indeed! Little runs up the mountain—arms filled with pine cones. They piled them by the water edge for a fire at twilight.

Then up they must scramble again—up where they might see the sun fall over the horizon in a flaming glory.

They stood close together, breathless, and the wind caught her hair, lifted it, blew its soft fragrance into his face. She turned, laughing—saw the piercing joy in his eyes.

"Oh—"

His arms swept her, held her as if they never would let her go. "Io—sweet Io—I love you so! Glad, sweetheart? Tell me—"

She put her hands up to his neck, raised her lips. Rapture that was like a prayer rushed in and filled her heart.

"Io—" He touched her hair, drawing his fingers down her face. "Tell me, please—I love you."

"Yes, Lanny—yes, I love you."

"Beautifulest—"

They went back to the beach, after a long time, walking on the stars; lighted the pine cones. Red splashed down the waves; against the hills over across the river the moon began to glow like yellow satin.

"And I thought, Lanny—well, there were days you seemed so far away. I thought you didn't like me; that you were bored. You seemed to avoid me."

He was silent—answered finally in a low, driven tone. "I was afraid of this; afraid of loving you. Oh—what have I to offer you—or anyone? Starting in—years before I'm making enough to get married. Didn't intend to love you, Io. You believe that? Glorious, but I wouldn't have asked for it.

"What can we do now? Nothing definite for me—can't ask you to wait and wait. Tie you up, a girl like you." He threw out his hand, kept beating it on the sand.

She laughed and reached to his drawn face. "Why I want to wait for you, Lanny dearest, darlingest. Worth waiting for—indeed! Plenty of time. We're young. So bright you are—two or three years, maybe—"

"No, you don't understand. I want to give you those things; all the best. Have to get somewhere first—oh, this is damnable. If I'd started sooner!"

But she hardly heard him. Sitting there by the pine blaze, cheek against his shoulder, feeling his arms, she was caught in a soft tide of dreams.

"The moon in the water—like a golden road, darlingest, dearest. A long, golden road. Ours will be like that, all sparkle."

He lifted her hat, brushed up her curls, kissed them.

They went back slowly through the white autumn moonlight and when he would have left her at the steps she made him come in.

Janey put Sunday night supper on the table and they sat down, the four of them. Very cozy it was, very intimate. Ione kept looking proudly from Alan to Tom and back to Janey, talking in high glee.

Thinking, all the while, how well he fitted in here! how they liked him, the two she loved.

(To be Continued Tomorrow.)

(Copyright, 1928, King Features Syn. Inc.)

FLOWERS—HOT-HOUSE AND WILD

Drawn by Nell Brinkley

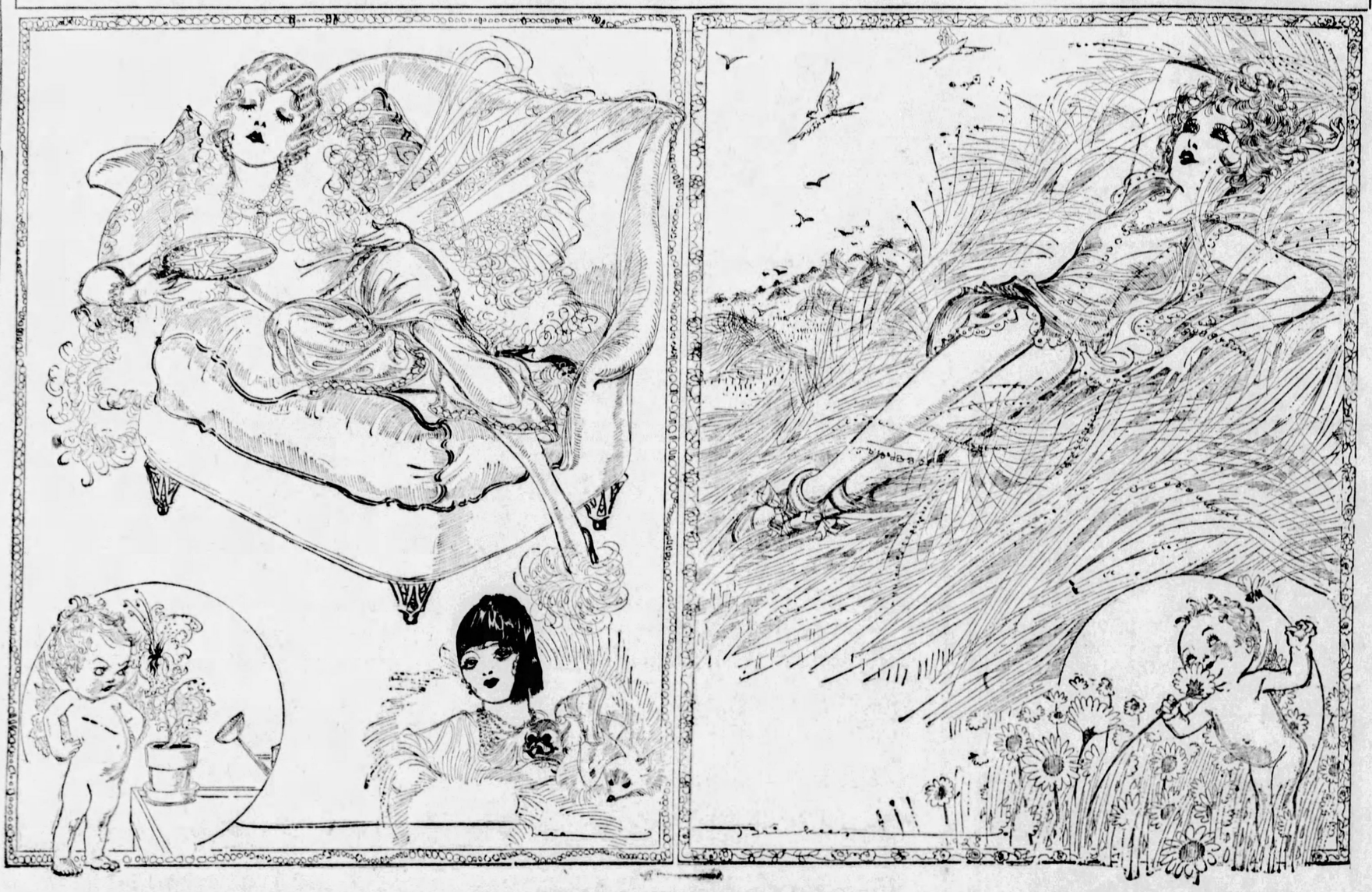

CUPID wanders through the flowered places of the world and marvels at the variety. There are sturdy kinds that stand in precarious footholds, frail-stemmed hare-bells, constantly thrashed in Alpine winds. "They must be hardy, in that breeze, with those thin little stems," thinks he. Dresden-china girls in the maelstrom of industrial life. There are garden-varieties, semi-cultured, happy-faced, gaily-colored stocks with their faces to the sun, leading a quiet, jolly life. Home girls, living in a little protected round. There are potted, exotic creations, strangely spotted, heavily perfumed, fragile, but strangely tenacious, movingly colored. Delicate-lived girls—lazy souled, to whom HIGH-NOON means nothing but the mail, modern negligee and the mirror to look the pretty countenance over; to whom life means little but the attainment of ease. There are field varieties—fringe-of-the-wildwood-varieties, with faces to the sun, scented as the grape and the wild rose are scented, hardy, sky-kissed, loving rain and sun and wind. The girl who is early abroad, loves life outside of walls, beats it to the country on her vacation, if she owns a chaise-lounge uses it to toss things upon and prefers to hay-pile of perfumed grass if she can get it.

Cupid, by name of Dan, loves them all, even while he puzzles and marvels. Even while he scowls at the hot-house orchid, and grins with delight at the ones that bloom beneath the sun.

—NELL BRINKLEY.

MEDITATIONS of a MARRIED WOMAN

by HELEN ROWLAND

THIS MARRIED MAN

PRETTY soon it will take as many ushers to get a man into the church for his wedding as it does pall-bearers to get him out after his funeral.

* * *

After a few years of marriage, it is sort of comforting to see a man's hat hanging on the rack, even though his mind may be miles away, pursuing a golf ball, an idea, or another woman.

* * *

It takes all the edge off a man's enthusiasm to have a woman insist on being the sun of his existence, when all he wanted was a cute little satellite to revolve around him.

HELEN ROWLAND

* * *

A man does not feel that he is actually entangled, these days, until the "other woman" raises a row when he spends an occasional evening with his wife.

* * *

Most husbands are like a gun—never at hand when you need them or want them; but, somehow, it's a comfort to feel that you've GOT them around the house.

* * *

A mother feels flattered and almost set up, these days, if her daughter's friends will only treat her like a mental and social equal.

* * *

"Legs are not immoral," according to the latest legal decision. Alas, no! They have lost all their lure! They are all right to walk on or dance with; but as an eye-charmer, they are no more startling than noses or galoshes.

* * *

There are a few ideally happy marriages and a few unhappy ones; but most marriages are merely uncomfortable.

* * *

About the only thing on which some modern couples ever seem to be able to agree, is the "collusion."

(Copyright, 1928, King Features Syndicate, Inc.)

Love's Embers

Absorbing Sequel to "Revelations of a Wife"

By ADELE GARRISON

Noel Veritzen Pleads With Mary Harrison.

THERE was something in Noel Veritzen's voice as he uttered Mary Harrison's name which brought a catch into my throat. The word "Mary" was like a hushed note from his violin, and when he repeated it I wondered how Dicky's lovely young niece would resist the appeal, the passion, the reproach with which the young violinist had invested the word.

Marion and Junior had been swallowed up by the darkness, and I paid tribute to the adroitness and resourcefulness with which Lillian's daughter had executed the delicate commission I had given her. Under the pretense of a race and a competitive climb she had led Mary straight to the meeting with young Veritzen which the girl had heretofore refused, but which I had promised Noel I would arrange. Then, as the violinist came toward the little group, Marion had swerved and dashed back with Junior, according to my instructions, leaving Mary facing Noel.

It was no part of my plan to linger within hearing. Noel may have conjectured that I was somewhere near, but Mary had no inkling of it and I turned toward the ocean, planning to go as far as the edge of the high dune and wait there, watching to see that no intruder interrupted the things which Noel wished to say to Mary.

But I reckoned without the darkness which hid from me hummocks of sea grass and—more troublesome, pieces of wood and iron—the flotsam and jetsam of two centuries or more of coast dwellers. It was the noise made by the racers up the dune when they stumbled over these which had sounded to Noel's ears above the strains of his own music and given him the knowledge that Mary was near. As my foot struck a piece of iron, I halted, fearful lest Mary should hear the resultant sound. Noel was too absorbed in her nearness to know or care where I was standing. But I was sure that if Mary's attention were distracted by any unusual sound, she would snatch any pretext to get away.

So I stood still, an unwilling listener to the interview which Noel had wished. But for several seconds after Noel spoke Mary's name there was absolute silence. Then Mary's voice, choked, protesting.

"Noel! I—I didn't know you were up here; I—I—must go down right away."

I think she turned away and that he caught her arm, for I heard a low but startled exclamation, then a surge of words.

"Noel! Don't hold me! You must not! I have to go right away. You don't know——"

"But I'm going to find out," Noel said, resolutely. "I'm going to know why you're treating me this way."

"What way?" Mary countered, weakly, and I smiled to myself in the darkness.

"You know very well what way," he returned. "For weeks, ever since I came down here we've been such good pals—oh! Mary, there never was a playmate like you!"

"Thank you!" she said, and she uttered the simple phrase with the effect of sweeping him a mocking courtesy. But I would have wagered much that her pulses were throbbing at the tribute.

"And then, all at once, you cut off everything, all our walks and talks and—everything. You're always gone or they say you are when I come to the farmhouse, and then that last time when I begged to see you, your Auntie Madge brought me back the answer that you refused to see me, and when I asked her if you gave any reason"—I caught my breath in a panic, wondering if he meant to tell Mary just what I had replied to his question—"she said that you would give none at all."

(Copyright, 1928, Newspaper Feature Service, Inc.)

HOW TO KEEP WELL

by Royal S. Copeland M.D.

U.S. Senator from New York

Bad Food Causes Infant Ailments.

IT IS safe to say the majority of infant ailments can be traced to bad food. Of first importance, of course, is the quality of milk given the baby. If there is the slightest taint there is trouble.

DR. COPELAND

There must be no half-way measures in this matter. Either the milk is good, or it is not.

An upset stomach is the least of the symptoms which follow the taking of improper food. Fewer and constitutional symptoms will appear, too, if there is serious poisoning of the system.

But it isn't alone chemical poisoning or poisoning with germs, we need fear. These are bad enough, of course, but infected food may carry the eggs of various worms which will hatch and thrive in the intestine.

Of the several types of such worms, three forms are most commonly found in young children. They are known as tapeworm, the roundworm and the threadworm.

There are certain symptoms children sometimes have which we consider as among the chief signs of the presence of worms. This is true, no matter what type of worm may be present.

The first of these signs is picking at the nose. When a young child keeps fussing with the nose you must be suspicious of this disability.

Another common symptom is grinding of the teeth. It is surprising how much noise a sleeping child can make by grating the teeth together.

Itching and smarting and burning at the opening of the bowel are evidences of this form of infection. The child cannot resist the impulse to scratch and rub the parts. These efforts will attract the attention of the parent.

The signs I have mentioned are those found in older children. In infants, long before the age when teeth appear, there are other symptoms, equally suspicious. Loss of appetite, disturbed digestion, tossing in bed and constant restlessness—these are other evidences of worms. Convulsions, too, are not uncommon.

You must bear in mind that the symptoms I have named do not prove the presence of worms. They merely suggest the possibility. Many a mother has been positive her child had worms when the whole trouble was due to wrong feeding.

There is no absolute certainty that the child has worms unless they are found in the stool. Careful inspection will reveal their presence.

Threadworms, or "seatworms," as they are called by some, look like short pieces of white thread. Round worms resemble thick earthworms, five to ten inches long. Tapeworm is familiar to everybody.

When worms or parts of worms are found in the stool, all doubt is removed and your doctor will advise the treatment. He can direct a form of treatment that will relieve the trouble.

Answers to Health Queries

S. O. N. Q.—What is paraplegia and does the patient ever fully recover?

A.—This is a paralysis of various portoins of the body and the recovery is usually slow.

(Copyright, 1928, Newspaper Feature Service, Inc.)

The Sun-Telegraph Fifteen Cent Pattern

A BECOMING AFTERNOON FROCK FOR MATURE FIGURES

An exceptional frock in a pretty pattern of crepe de chine print is here featured. It is also pleasing in crepe or printed voile. Lace in black or gray would be a good development for this model. It is also attractive in satin.

The pattern is cut in 9 sizes. 38, 40, 42, 44, 46, 48, 50, 52 and 54 inches bust measure. A 44-inch size will require 4¼ yards of 35-inch material together with ⅝ yard of contrasting material for facing on vestee and belt. The width of the dress with fulness extended is about 2½ yards.

COUPON.

This pattern will be sent on receipt of 15 cents (silver or 2c and 1c stamps). Make number, name, address, etc., plain. Send to Pattern Department, The Pittsburgh Sun-Telegraph, Pittsburgh, Pa.

No. 6193. Size.....

Name .....

Street and No. .....

City ..... State ....

$350 Cash Prizes

Do you believe a woman can have a home—a family—a job—and still be happy?

That is the problem which "Half Wives" describes the while it tells an intensely dramatic and human story of young love, hope and ambition.

When you have read every installment, write us your opinion of this problem, so vital to every young man and woman starting out in life. Keep your letter within 300 words. Mail it to the "Half Wives" Contest Editor of the Pittsburgh Sun-Telegraph and win:

$100 for first best letter
50 for second best letter
35 for third best letter
25 for fourth best letter
20 for fifth best letter
10 each for next best 5 letters
5 each for next best 10 letters
1 each for next best 20 letters

Tomorrow's Horoscope

Friday, August 10.

AN interesting and lively day is forecast from the predominant lunar operations, as well as from a very intriguing mutual configuration which may have its principal reaction in the realms of the home, the affections or in cultural affiliations. These move along to pleasant and beneficial conditions in spite of small anxieties or delays. There may be an advantageous change or journey and business and employment may prove gratifying.

Those whose birthday it is may expect a lively and prosperous year, with pleasant and probably exciting occurrences in the personal affairs as well as in business. Employment is favored and there may be sudden change, but heed not small worries or delays.

A child born on this day may be clever and versatile and should make a success in several directions. Happiness in personal matters and some singular experiences are foreshown.

For the Lovelorn

Ford

DEAR MISS GALE:

I am a young man, 20 years of age. Am very much in love with a young lady, who is a Catholic, however, her mother has no objections to my keeping company with her. Do you think it is right to have a sweetheart outside of my own religion? This girl occasionally flirts with other fellows, although she does not act serious with any other fellow but me. I am sure she loves me. Please tell me how to prevent a repetition of this, as it is very annoying. Yours respectfully, FORD.

I see no reason why you shouldn't continue your friendship with this girl, Ford. If telling her how you feel about flirting doesn't stop it, then I am afraid nothing will. Learn to look on it as meaningless. Perhaps she is just friendly and not flirtatious at all. You may be too jealous.

Blue-Eyed Baby

DEAR MISS GALE:

I have been reading your advice and think it is wonderful. Here is my problem. I am a girl in my teens and the boy is a few years older. He speaks to me now and then. Shall I show him I love him or not? Would it be all right to speak to him first or let him speak first? I'm a BLUE-EYED BABY.

You should speak to him first, of course. But don't let him think you are too deeply interested in him, my dear.

When Short of Eggs.

When eggs are scarce, or you happen to run short of them when making a cake, use instead a mixture of warm milk and golden syrup. One tablespoonful of syrup to every half-pint of milk is equal to three eggs.

WHAT'S ON THE AIR

A SALON arrangement of a number of Cuban folk melodies will be played by an orchestra during the Maxwell hour over KDKA and other NBC stations at 9:30 o'clock tonight. Other numbers on the program will be the intermezzo and "Marche Miniature" from Tschaikowsky's "Suite No. 1," (Op. 45); "L'Automne," from Glazounow's ballet, "The Seasons," and a salon arrangement of "Dance of the Toy Regiment."

America and American composers will be featured in the Goldman Band concert, a NBC presentation to be heard over WCAE at 9 o'clock. Opening with John Philip Sousa's "King Cotton," the band will play some of the most melodious works of Edward MacDowell, Henry Hadley, Victor Herbert, Reginald de Koven and White and Kelley. The program will close with Hosmer's "Southern Rhapsody," characteristic of Southern Negro tunes.

Among KDKA's features for tonight will be music by Jack Albin's Hotel Bossert Orchestra at 8:30 o'clock and the Michelin hour at 10 o'clock.

The Hasley-Stuart hour and a program by the Hoover Sentinels will be on WCAE's schedule.

Several studio recitals will be broadcast by WJAS.

Local Programs

DAYLIGHT SAVING TIME.

BASEBALL.

KDKA (316)—5:30, 5:55, 6:55 and 11:00 p. m.
WCAE (461)—5:55 and 7:00 p. m.
WJAS (270)—11:00 p. m.
KQV (270)—7:00 p. m.

TIME.

KDKA (316)—6:00, 7:00 and 11:00 p. m.
WCAE (461)—7:59 and 10:30 p. m.
KQV (270)—11:00 p. m.

WEATHER.

KDKA (316)—11:00 p. m.
KQV (270)—7:00 p. m.
WCAE (461)—11:30 p. m.

FEATURES

3:00 P. M.
KQV (270)—Music.
4:00 P. M.
WCAE (461)—Recording concert.
6:00 P. M.
KDKA (316)—Rhea's Buddies.
WCAE (461)—Dinner concert from Waldorf-Astoria. (From WEAF).
6:02 P. M.
KQV (270)—James Holland, tenor; Bob Lewis, baritone.
6:30 P. M.
KDKA (316)—KDKA ensemble, Victor Saudek conducting, from William Penn Hotel.
6:48 P. M.
KQV (270)—Amos 'n Andy.
7:00 P. M.
WCAE (461)—Piano recital by W. K. Steiner.
7:03 P. M.
KQV (270)—Flotilla Club orchestra.
7:30 P. M.
WCAE (461)—Uncle Gimbee in program for children.
WJAS (270)—Dance music under direction of Jo Miles.
7:50 P. M.
WCAE (461)—Vocational address.
8:00 P. M.
KDKA (316)—Retold tales. (From WJZ).
WCAE (461)—River Choristers. (From WEAF).
8:15 P. M.
WJAS (270)—Tom Morris, Jr., baritone; Thomas Murdoch, tenor.
8:30 P. M.
KDKA (316)—Jack Albin and his Hotel Bossert orchestra. (From WJZ).
WCAE (461)—Hoover Sentinels in musical program. (From WEAF)
9:00 P. M.
KDKA (316)—Orchestras that Differ. (From WJZ).
WCAE (461)—Concert by Goldman's band. (From WEAF).
9:30 P. M.
KDKA (316)—Maxwell hour. (From WJZ).
WJAS (270)—Recital by music students.
10:00 P. M.
KDKA (316)—Michelin program. (From WJZ).
WCAE (461)—Halsey-Stuart program. Music and educational talk. (From WEAF).
WJAS (270)—Steel City entertainers.
10:30 P. M.
KDKA (316)—Flit Soldiers. (From WJZ).
WJAS (270)—Dave Super, tenor; Edna Woessner, pianist.
10:35 P. M.
WCAE (461)—Prof. Robert Rogers, violinist; Ora Studa Stone, pianist.
11:02 P. M.
KQV (270)—Jan Garber and orchestra.
11:30 P. M.
KQV (270)—Flotilla Club review.

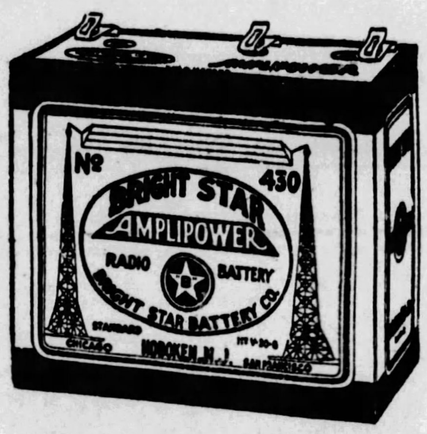

ARE you buying "B" batteries too often?—then stop! Get Bright Star Amplipowers—and *guaranteed* battery service for a solid year! Ask your dealer—TODAY!

BRIGHT STAR BATTERY CO.
San Francisco HOBOKEN, N. J. Chicago

NINETEEN YEARS BUILDING QUALITY BATTERIES AND FLASHLIGHTS

Cruise the D&C LAKE LINES way to CHICAGO via Mackinac Island The Summer Wonderland

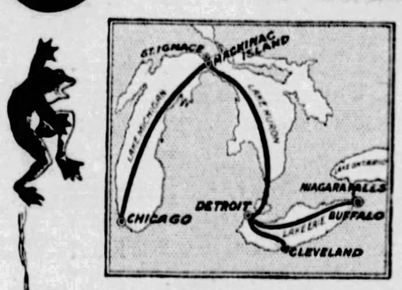

Midsummer Outings

MACKINAC ISLAND

This Emerald Isle of the Straits, famed for its scenic beauty, was a trading post and military stronghold in the old days, but it has been transformed into a beautiful park dedicated to the people of the United States, who find health, rest and recreation there.

SAIL AROUND MICHIGAN

The round trip from Cleveland to Chicago, via Detroit, Mackinac Island and St. Ignace, on the speedy and comfortable tourist steamers Eastern States and Western States, is one of the most delightful Summer outings on the lakes. Music, dancing, golf, deck games, bridge parties, afternoon tea; Finzel's orchestra. The ship's hostess sees to it that all enjoy a pleasant time; passengers limited to sleeping accommodations; wireless telegraph keeps you in touch with shore activities. A stopover is made at Mackinac Island on both the upbound and downbound trips.

AN ALL-EXPENSE TOUR

Cleveland to Mackinac Island, $22 O. W., $41.50 R. T. Cleveland to Chicago, $37 O. W., $71.50 R. T. Lv. Cleveland Mon., Wed., Midnight, E. T. Ar. Detroit Tues., Thurs., 7:45 a. m., E. T. Ar. Mackinac Island Wed., Fri., 8:15 a. m., C. T. Ar. Chicago Thur., Sat., 8 a. m., C. T.

D. & C. Overnight Service

$8 to Detroit, one way; $5.50 R. T., meals and berth extra. Lv. Cleveland 11:30 p. m., ex. Ar. 6:45 a.m., E. T. Strs. City of Detroit III and City of Cleveland III. Autos carried.

$2.50 to Detroit, one way, daylight trips; meals and berth extra. Lv. Cleveland every Tues., Thurs., Sat., 11 a. m. Ar. 5:45 p. m. E. T.

For information and reservations address J. C. Torry, G. A., East Ninth St. Pier.

DETROIT AND CLEVELAND NAVIGATION CO.

Style **McCreery & Co.** Quality

WOOD STREET AT SIXTH AVENUE TELEPHONE ATLANTIC 4600

Autumn's Amber-Brown Alligator Footwear

A Feature Offering of Smart Trotteur Modes—Triply Welcome Because They Are the Fashion-Essential Brown... Fashioned of Real Alligator in the McCreery Way.. and Priced Considerably Below Usual

Oxford Ties

First choice of the fashionables for wear about town. These are splendidly made in tailleur manner with walking heels.

$8.45

(McCreery's—Fifth Floor)

Strap Pumps

A swagger semi-sports model for Autumn—simply lasted and built with low walking heels.

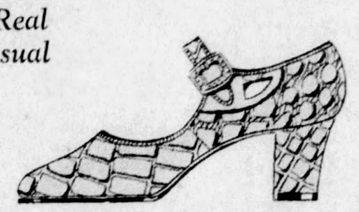

A New and Timely Offering of

McCreery's Mayfair Rayon Satin COSTUME SLIPS

White, Flesh, Peach, Orchid **$1.95** *Tan, Grey, Navy, Black*

Their satiny smoothness makes them ideal slips to wear under new Autumn frocks of velvet. Light in weight yet substantial of body—in the tailored style with bodice top and deep hem.

Crepe de Chine Costume Slips, $2.95

These are of a lovely quality, in sheer tailored styles and offered in the following shades—Flesh, White, Navy, Tan. Sizes 34 to 44.

(McCreery's—Fourth Floor)

So Many Angles to the Autumn Hat Question

McCreery's Answers Are Amazingly Chic—Three Interesting Groups

$5 $7.50 $10

Little velvet hats in aviatrix manner... stitched velvet hats with narrow brims... felts in cheekline and off-the-face fashions. A trig quill here... a bowknot there... a little tailored buckle to set it off.

Hats to wear with Summer's printed frocks... hats that belong with the new chiffon velvets... hats of the travel and the country club types.

(McCreery's—Fourth Floor)

Presenting the New Colors in

Onyx Pointex Hosiery

Chiffon and Semi-Service Weight

Burnt Beige—aptly named, a warm shade lovely with the new golden-browns.

Rose Morn—a rosy grey most chic with mat kid or suede shoes.

Reveree—tan with a peach glow, for frocks in high shades.

Cuban Sand—the most neutral of the four, good with all colors.

Semi-service weight at... **$1.65** ***All-silk chiffon.....*** **$1.95**

(McCreery's—Street Floor)

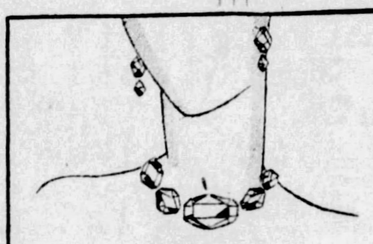

New!

COSTUME JEWELRY

Specially Purchased — and Very Specially Priced at

$1.00

Rings Bracelets Pendants
Earrings Pins Necklaces

Chokers and pendants that feature the newest jewelry ideas! Crystals and pearls* in various combinations—flat beads in striking effects of amber (imitation), Carnelian, rose quartz, lapis, Peridot and bottle green, emerald and amethyst colors. Twinkling earrings, the modern in bracelets! All at $1.00.

*Simulated.

(McCreery's—Street Floor)

If Your Budget Allows Only $195 For a New Fur Coat

McCreery's Provides This Ample Selection in the August Selling Now in Progress—Modes in the Sports or Semi-Dress Manner

Tropical Seal Coats, $195
With Raccoon Shawl Collars and Cuffs.

Bisque Pony Coats, $195
Russian Ponyskin Collared with Beaver.

Russian Pony Coats, $195
Rich Tan Shade, Collared with Skunk.

Black Pony Coats, $195
With Black Lynx Shawl Collars.

Brown Caracul Coats at $195
Fox or Skunk Collars.

Platinum Caracul Coats, $195
With Silver Fitch Collars.

Each of these coats is as truly a smart fashion and as reliable in peltry as the highest priced coat in the August selling. Madam and Mademoiselle whose budget is limited will find McCreery's a splendid store in which to purchase the fur coat.

(McCreery's—Third Floor)

New! Washable Slip-on

Suede Gloves

A Style Exclusive With McCreery's

$3.95 Pair

Gloves the modern sophisticate will recognize as her very own. Softly pliable suede in slip-on style, with elastic at wrist and pinked top. They are pique sewn and will wash easily and successfully.

Champagne White Grey
Beige Mode

(McCreery's—Street Floor)

Special Low Prices on

Summer Toiletries

Lifebuoy Soap, dozen	65c
Lavoris	67c
Milk of Magnesia, 3 for	$1
Ipana Tooth Paste	32c
Wrisley Lemon Lotion,	38c
Bath Dusting Powder,	49c
Kleenex Cleansing Tissues	33c
Velour Powder Puffs, in assortment of colors	15c
Veolay Ambre Royal Face Powder, box	79c
Energine	25c
Rubber Gloves, size 8-8½, pair	29c
Palmolive Shampoo	34c
Assortment of Bathing Caps, blue, red, green and white	39c
St. Denis Talcum Powder	19c
Palmolive Shaving Cream	25c
Assortment of Sponge Bags, rubber lined	29c
Nail Brushes, each	55c
Mum Deodorant	35c
Amolin Deodorant	25c
Assortment of Tooth Brushes	29c
Burnham Cucumber Lotion	17c
Lilac Vegetal	87c
Resinol Soap	3 for 55c

(McCreery's—Street Floor)

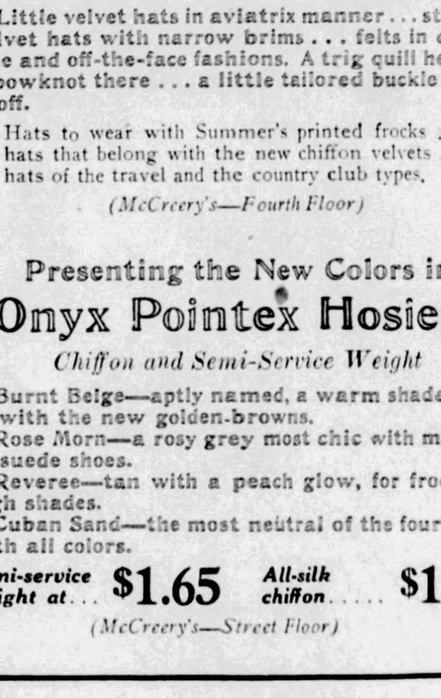

Live Smartly and Comfortably These Hot Days in

Sheer and Cool Silk Frocks

Notably

Printed Chiffons and Printed Crepes

$15.00

Many of Them Are New... Just Arrived!

The McCreery collection of prints is a truly chic and splendid one... the chiffons in fluttery modes with flares and jabots, tiers and berthes... the printed crepes in modes, cleverly tailored, showing smart geometric cutting, yokes, unusual collars.

Small flower and leaf prints, formal figures in large or small designs. The Sheer Frocks All Made Over Silk Crepe Slips.

(McCreery's—Third Floor)

Gaily Patterned Art Ticking

54-in. Wardrobe Bags

With 36-Inch Hookless Fastener

$2.95 each

An excellent medium to prevent dust and moths playing havoc with your clothes. Of gaily patterned art tick, large enough for 6 garments. The hookless fastener opens down the side for 36 inches.

(McCreery's—Street Floor)

WEPPNER, PARKS, LE BOSQUET ADVANCE IN GOLF TOURNEY

Jock Sutherland Is Preparing Some Silent Comment for the Grid Season

★ SUN-TELEGRAPH ★ SPORTS ★

HUKILL IS DEFEATED IN FIRST ROUND

By VERNON A. SWARTSFAGER.

FRED B. WEPPER, Stanton Heights; Samuel Parks, Jr., Highland, and M. LeBosquet, Castle Shannon, scored victories in their first-round matches in the annual Western Pennsylvania amateur golf tournament being played over the Westmoreland Country Club course today.

Weppner defeated H. H. Ramsay, Kiski, 5 and 4; Parks defeated S. D. Cantelou, Westmoreland, 2 up, and M. LeBosquet defeated J. Lang Hukill, Jr., 4 and 3.

In the third 16 the results were:

Dr. C. S. Brandon defeated Flynn Kirkpatrick, 4 and 2; J. S. McNeely defeated T. R. Stone, 6 and 5; C. L. Hagen defeated C. H. Trippins, 1 up; B. J. Jarrett defeated C. S. Ecker, 3 and 2; Dr. W. M. Crumrine defeated R. Quelch, 2 up; John Trimble defeated M. M. Hosenfield, 3 and 2; Robert Woodings defeated J. L. Thompson, 2 and 1; Dr. M. L. Wymard defeated C. L. Simonson, 6 and 5.

In the fourth 16, Robert Vanderwoort defeated N. K. Kann, 4 and 2; C. Kerr, Jr., defeated Dr. S. B. Challiner, 5 and 4; J. W. Walters defeated O. B. Einstein, 8 and 7.

RUTH T SETS MARK AT WAYNESBURG RACES

WAYNESBURG, Pa., Aug. 9. — John Pender's pacing star, Ruth T, set a new record for the local track in the 2:14 pace here yesterday in the second day's racing of the annual Greene county fair by stepping the mile in 2:10¼. Ruth T won all three heats.

In an extra-heat race in the 2:18 trot, E. G. McKyle beat Anna P and Axworthy Patch after trotting second and third in the first two heats and winning the third and final.

The Latest Thing in Pittsburgh! Four Pages of Comics in Colors every week day in the Evening Sun-Telegraph. Sixteen Color Comics on Sundays!

INDOOR SPORTS by Tad

HE'S GOT TO HOOK UP AGAIN OR GO TO WORK
I ALWAYS WANTED A COUNT - ALL MY LIFE
TO HERSELF
I'M AGOIN TO TRY IT AGAIN - I CAN'T LOSE ALL THE TIME
MARRIAGE LICENSES
AGAIN?
WELL, SOME OF THEM DONT KNOW NO BETTER AN SOME OF EM DOES - WOTS THE USE OF TALKIN'
YOU AN ME AINT NOBODY TO TALK - WE FELL - NIAGARA FALLS AND THE BROOKLYN BRIDGE AINT RUINS YET - THERES AN OUT
SHE WAS ONLY A DRUGGISTS DAUGHTER AND SHE WAS AN AWFUL PILL
AD 8-9
INDOOR SPORTS
TAKING OUT A LICENSE TO QUARREL
HE GUESSED WRONG 4 TIMES, BUT HE'S GOT THE RIGHT GAL NOW -
© 1928 by Int'l Feature Service Inc. Great Britain rights reserved

Reed Brothers Play 120 Holes At Highland

John Reed, 22, and his brother, Theodore, 17, of Ben Avon, set a golf record for the Highland Country Club, and so far as we know, a record for the district, when they traveled all of 120 holes on the West View Club's layout yesterday. The boys started at 7 o'clock in the morning with only the intention of playing 36 holes, but the fever took them completely —and they finally wound up before an enormous gallery in front of the clubhouse at 8 o'clock that evening, somewhat bedraggled for their effort.

They were shooting excellent golf on an average, winding up with far better scores than they started with. Theodore, the younger, averaged 41 for the 13 nines, while John averaged around 43. The spectacular hole of the grind came on the par 5 ninety-eighth hole, when Theodore scored an eagle 3.

Loughran Fails To Get Title Rank in Pa.

PHILADELPHIA, Aug. 9. — (AP.) — The Pennsylvania State Athletic Commission has declined Tommy Loughran's request that he be recognized in Pennsylvania as the world heavyweight champion.

In reply to a letter from Joseph Smith, Loughran's manager, who wrote in behalf of the light-heavyweight titleholder, the Commission said it was not handing out any titles, and that Loughran must win the heavyweight crown in the ring, if he wants it badly, just as he won the title he now holds.

PITCAIRN TRIUMPHS

Pitcairn defeated Cleveland C. & P. in the first of a three-game elimination series at Pitcairn yesterday, 8 to 0, Hilty allowing only two hits. The score byinnings:

Cleveland	0	0	0	0	0	0	0	0	0—0
Pitcairn	3	0	0	0	0	1	0	4	*—8

Batteries—Karns and Fleck; Hilty and Schulties.

KEALLY LOW IN TOURNEY

H. L. Keally was the winner of the Traffic Club Golf tournament held over the course of the Alcoma Country Club with a gross 82 and net 75. Others winners were:

Class A, low net, E. E. Cole, 73; Class B, low gross, George Burnett, 87; Class B, low net, J. H. Huggins, 68; Class C, low gross, R. W. Kamerer, 90; Class C, low net, Clem Gottschalk, 64.

Complete scores of the tournament follow:

	Gr.	Hncp.	Net
Allderdice, Norman	93	14	79
Cole, E. E.	86	13	73
Goodwill, Don. G.	91	12	79
Groves, E. A.	88	14	74
Kenney, John	116	15	111
Milliken, C. C.	94	10	84
Sundebrink, C. W.	94	15	79
Thomas, Benj. S.	92	13	79
Trust, C. W.	103	15	88
Watkinson, W. T.	97	15	82
Witt, S. J.	103	10	93
Yohe, C. M.	93	13	80
Kealy, H. L.	82	7	75
Elchenberger, J. J.	102	15	87
Gibson, H. C.	90	14	76
Hillman, J. F.	98	15	83
Armstrong, C. E.	95	16	79
Burnett, George	87	18	69
Clark, C.	97	21	76
Donaldson, W. L.	99	17	82
Doutt, R. H.	89	19	70
Faulconer, T. J.	89	20	69
Garland, F. M.	99	17	82
Huggins, J. H.	93	25	68
Leech, H. A.	106	25	81
McGinnis, T. P.	97	23	74
McLaughlin, H. L.	97	22	75
McLaughlin, James	102	17	85
McMann	103	26	77
Millard, W. H.	88	19	69
Orchard, C. W.	110	19	91
Orr, D. K.	102	23	79
Smith, Geo. R.	92	16	76
Smith, R. F.	107	24	83
Spurrier, W. J.	99	16	83
Sullivan, P. W.	96	20	76
Woods, D. F.	92	22	70
Freshwater, F. H.	106	25	81
Brady, J. W.	101	21	80
White, Geo. W.	101	17	84
Carroll, John	98	19	79
Anderson, J. H.	104	25	79
Bennett, W. R.	100	21	79
LeGette, E. S.	99	24	75
Gross, J. C.	108	25	83
Gerwig, O. L.	105	25	80
Butler, E. T.	113	25	88
Cochran, H. A.	103	25	86
Beal, T. C.	185	40	145
Bihler, L. C.	121	40	81
Bradford, V. H.	121	37	84
Brenan, B. R.	121	37	84
Briggs, Edw.	114	40	74
Brinkman, L. J.	114	37	77
Cameron, S.	113	29	84
Chambon, R. C.	127	37	90
Cochrane, H. A.	125	40	85
Crawford, D. M.	101	35	66
Dailey, C. C.	133	40	93
Doggett, A. L.	113	37	76
Duff, S. B.	117	40	77
Elkins, C. R.	150	40	110
Fisher, J. B.	108	32	76
Flocker, R. M.	121	32	89
Foster, Frank	109	31	78
French, J. Earl	147	37	110
Gardener, L. L.	128	40	88
Gottschalk, Clem	104	40	64
Gray, C. C.	109	31	69
Guy, Frank E.	111	21	86
Heathorne, C. B.	104	27	77
Hoffman, C. H.	125	35	90
Jelbart, T. J.	127	40	87
Kamerer, R. W.	90	26	64
Lowry, H. A.	105	31	74
Main, R. H.	123	40	83
Moore, Donald O.	152	32	120
Morgan, Louis B.	145	37	108
Nessle, J. B.	150	40	110
Orme, Geo. G.	123	40	83
Monks, J. J.	101	36	65
Moore, J. M.	102	37	65
Morris, J. M.	134	40	94
Ogden, F. A. Jr.	94	27	67
Pitcairn, N. B.	94	28	66
Ramsnacher, Geo. F.	120	32	88
Rounds, J. P.	101	31	70
Sargent, G. A.	106	29	77
Scott, C. E.	111	26	85
Scott, John	148	40	108
Starke, H. F.	123	35	88
Thomas, Geo. N.	102	27	75
Wadlinger, Guy	119	40	79
Walkmeyer, John H.	117	37	80
Wilhamr, J. H.	106	38	68
William, V. C.	120	40	80
Winstein, George D.	106	40	66
Wilkerson, H. D.	111	26	85
Dice, Urban F.	103	28	75
Blandford, E. L.	113	40	73
Koch, John J.	128	40	88
Livingston, J. J.	109	29	80
Fiala, E. W.	140	25	115
Ebaugh, L. A.	98	27	71
Smith, E. H.	116	31	85
Feeley, J.	122	31	91
Orr, A. H.	113	36	77
Morris, W. F. Jr.	112	40	72
Oliver, Harry	97	32	65
Hoover, J. W.	137	40	97
James, J. H.	106	30	76
Middleton, C. E.	134	35	99
Morris, Harry	120	40	80

HUDKINS MAY GET CRACK AT DUNDEE

NEW YORK, Aug. 9.—(AP.)—An attempt to bring Ace Hudkins, the Nebraska Wildcat who failed to lift Mickey Walker's middleweight crown, back to the ranks of the welterweights for a title shot at the champion, Joe Dundee, waited the return to health of Tex Rickard.

The master of Madison Square Garden is ill at his home here and is believed to be suffering from ptomaine poisoning. His condition is not serious.

STATE CHAMPS REACH DISTRICT LEGION FINALS

BALTIMORE, Aug. 9.—(AP.)—Williamsport, Pa., and Wilmington, Del., teams will battle today for the baseball championship of Region 10, in the American Legion Junior baseball tournament. They won their place in the regional final yesterday by defeating the Huntington, W. Va., post and the Maryland guard post of Baltimore, respectively. In the elimination games, after the Baltimore outfit had won yesterday from Lincoln post of Washington.

Williamsport got a 9-to-5 victory over Huntington in a game in which timely hitting by the Pennsylvanians made it possible to overcome a five-run lead the West Virginians got in the first inning.

YANKS LOSE

ALBANY, N. Y., Aug. 9.—(AP.) — Albany of the Eastern League, defeated the New York Yankees, 4 to 3, yesterday. Babe Ruth's longest hit was a two-bagger.

ROLLINGS FARMED

BOSTON, Aug. 9.—(AP.)—R. A. Rollings, a Red Sox infielder, has been sent to the Fort Worth club of the Texas League on option. He had been used mostly as a pinch hitter.

OHIO BOUTS HALTED

BRIDGEPORT, O., Aug. 9.—Bridgeport and Wheeling fistic promoters struck a snag in running off their boxing bouts when the town council at Brookside, O., last night passed an ordinance prohibiting boxing. The fights were held on the Brookside High athletic field.

Costs decidedly less.....

space on all our popular ships — sailing the St. Lawrence route *after mid-summer!* European expenses will be lower! Many famous gatherings and worthwhile things to see! Book now for preferred space!

C. L. Williams, General Agent, Canadian Pacific, 358 Sixth Ave., Pittsburgh, Pa., or any local Steamship Agent. For freight apply to Robt. Main, 2041 Oliver Bldg., Pittsburgh.

Canadian Pacific

World's Greatest Travel System

BOGGS & BUHL

Last 2 Days

Mid-Summer Trade-In Sale

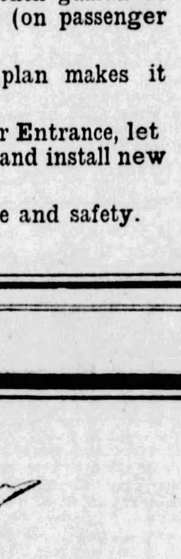

DAYTON THOROBREDS

The World's Most Distinguished Tire

Now in the heart of the motoring season you can obtain these remarkable tires on a trade in proposition that has a big appeal. Take advantage of this unusual offer Friday or Saturday (until 1 o'clock).

Daytons carry a 15-month guarantee against all road hazards (on passenger car service).

The liberal payment plan makes it easy to run on Daytons.

Drive to the Motor Door Entrance, let us inspect your old tires, and install new ones.

Enjoy comfort, mileage and safety.

FRESHNESS-FLAVOR -sealed in foil

White Owls come to you factory-fresh. Over two billion have been sold. And now foil-wrapping seals in freshness and flavor. Prevents breakage in handling. Smoke White Owls today.

White Owl

3 for 20c

OVER TWO BILLION SOLD

$8.60 ROUND TRIP

NIAGARA FALLS

SATURDAY, AUG. 11TH

Return Limit Five Days
Leave Pittsburgh 9:25 A. M. and 10:30 P. M. Eastern Time

BUFFALO, ROCHESTER AND PITTSBURGH RY.

Ticket Offices: 529 Smithfield St. and Depot, Smithfield and Water Sts.

84.73 miles per hour for 24 hours and Auburn used Amoco products all the way!

All records for fully equipped stock cars were smashed to bits by two Auburn 115 Speedsters on July 1st at the Atlantic City Speedway.

Every American stock car record from one hour to twenty-four hours and from 1 mile to 2,000 miles was broken--and AMOCO-GAS and AMOCO Motor Oil were used every inch of the way.

This run was made under the supervision of the American Automobile Association. Once more AMOCO products have assisted in the establishment of a record that has lifted American-made stock cars to new heights of glory!

Wade Morton, who drove one of the record-breaking cars for the Auburn Motor Co., wired:

"AMOCO-GAS used exclusively in this run. AMOCO Motor Oils also used exclusively in this test and at completion of one thousand miles purely as a precautionary measure crank cases in both cars were completely drained and we found the oil apparently in as good condition as when we started. We find the performance of your products up to the usual one hundred per cent."

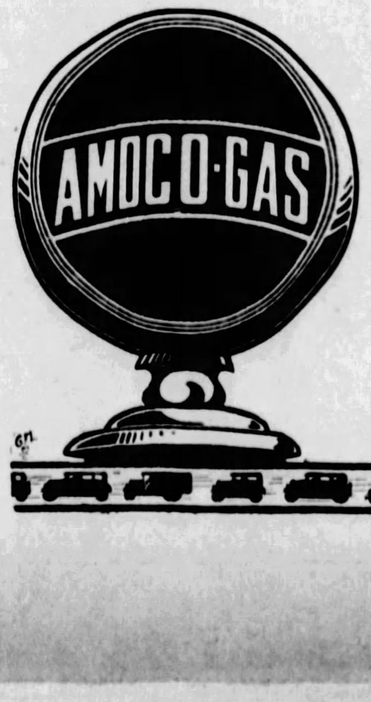

AMOCO-GAS and AMOCO Motor Oil had to deliver 100 per cent performance to enable these Auburns to set this startling new record--and they did! And to get 100 per cent performance out of your car in its usual daily duties--stick to AMOCO products all the time!

The AMERICAN OIL COMPANY
Affiliated with Pan American Petroleum & Transport Company

PIRATES CLOSE TO FIRST DIVISION BERTH

TWO YANKS WIN OLYMPIC BOUTS

SUN-TELEGRAPH SPORTS

BEST ... THURSDAY, AUGUST 9, 1928 ... ETEEN

SPEAKING OF SPORTS

BY HARRY KECK
SPORTS EDITOR

BRITISH FAVOR NEW GOLF BALL HARDER TO DRIVE—headline.

That reminds me of a story, which I believe I have printed before. It is my favorite golf story. It is so keen that you may not get it the first time, so read closely.

It seems there was a bimbo who went out to a course that was new to him to indulge in a round of his favorite Scotch. His friend warned him that it was a tough course.

"That's the way I like 'em," this bimbo retorted. "The tougher the better. Tough ones are my meat."

Whereupon he teed up on the first hole and took a mighty cut at the little white pellet and missed it entirely. He teed up again and once more missed entirely. Nettled, he took another club out of his bag and tried again. Once more the ball remained on the tee after the club head had swished through the air.

"You're right," the bimbo who liked 'em tough remarked to his friend. "This IS a tough course!"

GOLF is a serious business for Carl F. Kauffmann, the Homestead stenographer, who retained his national public links championship at Philadelphia last week. Kauffmann went to Philly to defend his title with barely enough money to see him through and when he wound up play still in possession of his crown he was so happy he gave his last $25 to his caddie.

Kauffmann told Chilly Doyle, our baseball man, who was in Philadelphia with the Pirates during the tournament, that he paid his caddie $65 in all during the tournament and didn't begrudge him a penny of it, for he was a good worker and earned his pay, which was $2 more than Carl had had advanced to him as expense money. Carl had to pay his own expenses during his 10-day stay in Philadelphia.

Asked why he does not enter the national amateur championship, in view of his marked success in the public links play, Kauffmann replied he couldn't afford to play in the big event.

There are amateurs and amateurs. Somebody ought to move back and give Kauffmann a seat in the front row.

DEFINITE announcement of the engagement of Gene Tunney, retired heavyweight champion of the world, to Miss Mary Josephine Lauder, heiress to millions, obviously put an end to all speculation regarding the possibility of his return to the ring. Until Dan Cupid entered seriously into the question, I was certain in my own mind that Tunney would return with us some day, but the latest turn of events completely alters the situation. Tunney's social position, through the impending marriage, will be such as to preclude all chance of his engaging in professional boxing again. Which is a manner of saying that my guess as to his intentions was wrong. I may be able to dope him out as a boxer, but seemingly not out of the ring.

AS one looks back over the career of Tunney, he can see now how every move Gene had made in recent years likely was carefully thought out with a view to leading up to the present climax. He has known Miss Lauder for five years, or since she was 16. In that time he has done his best fighting, going up, step by step, to the heavyweight championship and then cleaning up financially. During the same period, he has broadened himself intellectually and socially to fit himself into such select circles, so that, now, instead of the to-be-expected haughty raising of eyebrows at the very idea of a wealthy society girl marrying a "prize-fighter," the match is hailed as the culmination of an ideal romance.

Instead of the brutal prize-fighter type, Tunney has brought himself to the point where he is recognized as anything but that, rather as a self-made, reliant young millionaire and more or less of an intellectual giant. And with it all he is good looking and almost entirely unmarked by his years of fighting in the ring and is greatly admired by the young women of the land, with whom he rates, as a matrimonial "catch," probably along with the Prince of Wales.

SO Irish Meusel is through! Good ol' Irish, who used to hit them for the Giants when the Giants were just that. He's had the tinware attached to him by the Oakland club of the Pacific Coast League, along with Third Baseman Jimmy Caveney. When you no longer can make the grade out in the Old Men's League, you're pretty far gone. Yes, sir; pretty far gone.

SINCE the Tunney-Heeney fight, considerable has been written about the sportsmanship of Tunney in stepping back and refraining from following up his advantage when Heeney ran afoul of eye trouble and backed away, thumbing at the painful optic.

It was a fine bit of sportsmanship, and genuine, too. Not like what W. O. McGeehan, veteran sports scribe, thought was a splendid display during the memorable bout between Tommy Gibbons and Georges Carpentier. McGeehan writes of it in this manner in College Humor:

"The Frenchman twisted his

(Continued on Page Twenty.)

GANGWAY!

Make room for the elephants, as they say at the circus parades. Here they come, the Philadelphia Athletics' White Elephants, busting right through the American League pennant procession on the heels of the wilting Yankees.

A's Just a Headache For Col. Ruppert

HAPPY

Just when it appeared as if his hopes of landing another pennant, after 14 years of watchful waiting, were doomed, the clouds broke for Connie Mack, veteran manager of the Athletics, and his club now has an excellent chance of beating out the wobbly Yankees in the race down the stretch.

PHOTOS BY INTERNATIONAL NEWSREEL.

ELEPHANTS HAUNT DREAMS OF YANKEE OWNER

"Too much is enough!" are the thoughts of the good Col. Ruppert, owner of the New York Yankees, as his hired help comes back home today after a disastrous Western trip which saw it dissipate most of the lead of 13½ games it once held. The world champions are due for a severe shaking up on their home field in an effort to force them out of their losing habit.

DEVINE, DALEY WIN

AMSTERDAM, Aug. 9.—(AP.)—John Daley, of Waltham, Mass., American bantamweight, fought his way through the quarter finals in the Olympic championship boxing tournament today, defeating Szeles, of Hungary, by decision.

TRAYNOR WINNER

Traynor, of Ireland, won a decision from Robledo, of Argentina, in the bantamweight semi-finals. It was a slow, dull bout. The Irishman chased the Argentine around the ring in the first and second rounds.

Cavnoli, of Italy, won by decision from Gaona, of Mexico, in the quarter-finals of the flyweight class.

In the welterweight quarter-finals, Landini, Argentina, won from Bloomers, Holland, by decision.

Harry Devine, of Worcester, Mass., the American featherweight representative, also won his quarter-final bout, getting the decision over Vakeva, of Finland.

Daley won all three rounds in his match with the Hungarian. In the first session Daley landed hard rights and lefts to his opponent's head and body and opened a cut above his temple. Szeles pounded Daley's stomach at every opportunity. The round went to the American by a slight margin.

In the second round the Hungarian started boxing carefully, but Daley nailed him with a blow that sent him down for no count. The Hungarian clinched continuously. Just before the ball Daley lifted Szeles off his feet with a left to the solar plexus and it was Daley's round easily.

The Hungarian started after Daley furiously in the third round, but was met by hard rights and lefts to the head. Daley boxed easily, complete master of the situation, and late in the round knocked down his opponent for no count with a left to the jaw.

PERALTA BEATS BOIREAU

Peralta, Argentine bantamweight, punched his way to a decision over Boireau, of France, in the quarter finals of the 120-pound division. Argentina thus landed two men in the semi-finals of this class. Landini is the second survivor.

Peralta fought under the handicap of a cut over one eye, suffered almost at the start of the match. He forced the fighting gamely, however, and started the Frenchman's nose bleeding in the second session. Peralta had a decisive lead on points at the close of the match.

South Americans continued to pile up victories in the bouts, Avendano, another Argentine, winning his quarter-final bout in the lightweight division, from Arrick, of Canada, by decision. Avendano won the second and third rounds decisively after holding Arrick even in the first.

U. S. OARSMEN IN FINAL

SLOTEN, Holland, Aug. 9.—(AP.)—Charles McIlvaine and Paul Costello, American double scullers, beat the Austrians, Losert and Fiessl, by two lengths in the semi-finals of the Olympic regatta this morning.

The Americans' time was 7 minutes, 2 2-5 seconds. They will meet Canada in the final tomorrow.

The Swiss four-oared shell with coxwain, beat Poland by three lengths in 7:14 2-5, and entered the finals against Italy.

The Canadian double scullers, who have a bye into the finals, rowed the 2,000-meter course in 7:23 2-5.

These were the only events scheduled today. Finals in all the seven Olympic classes will be rowed tomorrow afternoon.

NOTES of the BOXERS

TONY CANZONERI, featherweight champion, has signed to defend his title against Andre Routis, French challenger, in a 15-round bout in Madison Square Garden September 26. The champion defeated Routis two years ago in their first meeting.

Otto Von Porat, the Norwegian heavyweight, boxes Pierre Charles, the Belgian, at Chicago, tonight.

"MY PERFECT FIGHT"

GENE TUNNEY ... TOM HEENEY

GENE TUNNEY'S OWN STORY OF HIS FAREWELL RING APPEARANCE AGAINST TOM HEENEY.

by Gene Tunney
RETIRED HEAVYWEIGHT CHAMPION.

(COPYRIGHT, 1928, KING FEATURES SYNDICATE, INC.)

CHAPTER VI.

THE turning point in my match with Heeney came in the seventh round, when a sharp right hook opened up a cut over the challenger's left eye and temporarily paralyzed the optic nerve.

The punch landed as Heeney stepped into me from the ropes, still falling a victim of the stratagem I explained earlier. I had feinted him into rushing by stepping around quickly as if worried and undecided as to what sort of move came next. He rushed in and as he did I hooked my right to the head. It landed above the left eye.

For the moment Tom appeared blinded as blood started to trickle down his cheek. He rubbed the eye with his glove as if there were something in it irritating him, shook his shaggy head and stepped back, unable to think clearly, the pain was so great.

Tom's actions frightened me to the very core. My first thought, as I saw him blink and rub his eye without being able to control the lid, was:

"I've blinded him!"

FEARED FOR TOM'S SIGHT

Through my mind flashed a story I heard not long ago from the lips of Gene Delmont, an oldtime fighter, telling how one man was blinded in the ring by just such a punch. It seemed that then the blow landed just as mine had, squarely on the eyeball and the side of the eye.

This story I heard related how the fighter's eye had pained at the time and his opponent, seeing the trouble he was in, smashed both hands again and again to the damaged optic. The boxer reeled around the ring, took the punishment until the bell rang and then went to his corner.

In between rounds this fighter asked his seconds to open his eye,

(Continued on Page Twenty.)

P. R. R. MEET CARDED

The Pittsburgh, Conemaugh and Monongahela divisions of the Pennsylvania Railroad will hold their annual athletic carnival at the Pitcairn playgrounds next Saturday afternoon, starting at 12:30 o'clock.

An elaborate program of track and field events, besides baseball games, has been arranged by the committee headed by J. H. Baker. Frank Shea, of the University of Pittsburgh, will referee the track events.

FIGHT RESULTS

At Dayton, Ky.—Babe Keller defeated Jimmy McDermott, 10 rounds.

At Dayton, O.—Johnny Mason defeated Joe Delaney, 10 rounds.

At Indianapolis—Jack McKenna defeated Joe Zink, 10 rounds; Paul Dare and Otto Anderson drew, 8 rounds.

At Melbourne, Australia—Joe Marcus knocked out Young Clancy, 7 rounds.

At Boston—Honeyboy Finnegan defeated Johnny Jadick, 10 rounds.

At Brooklyn—Joe Sokyra defeated James J. Braddock, 10 rounds.

At Troy, N. Y.—Frankie LaFay defeated Texas Frankie Fink, 10 rounds.

The Latest Thing in Pittsburgh! Four Pages of Comics in Colors every week day in the Evening Sun-Telegraph. Sixteen Color Comics on Sundays!

SANDLOT BASEBALL

by TOM BIRKS

GREENFIELD fans proved that they will patronize high-grade sandlot baseball by the manner in which they turned out to witness the first game of the Jimmy Smith club in the County League at Born field Tuesday evening. In this battle, Pitcher Carl Stewart flashed what easily was his best form of the season. He had his spitter working to perfection, and, together with Jack Miller, added a punch to Reilly's team. That the new blood injected into the County League should benefit the organization goes without saying.

JACK MILLER is still feared with that war club of his. It seemed suicide in that late part of the game to walk the Bellevue Babe Ruth, but results bore out Barrett's theory, that Jack is better on first base than taking a cut. Barrett is without a doubt the best coach in sandlot circles. His judgment with the score tied and the Smith lead-off men coming up was uncanny.

A NEW club has been formed in the East End section called the Solid East End, playing first-class ball, and wishes to book games with the leading first-class outfits in the district. For games call Franklin 2792-R, or write J. Wandel, 422 Trenton avenue, Wilkinsburg.

A NICE game was flashed at Dean Field when Tommy Carson's Hermes-Grove outfit helped its league standing at the expense of St. Johns, the score being 5 to 2. Sammy Leon pitched a nice game.

BOBBY ALLEBAUGH, the flashy North Side boy, played third for the Dairymen. Bobby is naturally a shortstop and covers plenty of territory. But Briley is playing such a bang-up game that Manager Carson could not make any change. However, the veteran, Dan Shade, has earned a rest and the infield looks good enough to cope with most anything.

DICK GUY'S Greensburg Pennsylvania League champions will be the attraction at Sullivan field on Sunday, opposing the St. Johns City League nine.

This is probably the best card that Manager McGrady has flashed at the strip lot this season. It is going to be the policy until the end of the season to bring only the best clubs for the fans. McGrady is dickering with Hughy Turner of Canonsburg to bring the Gunners to Pittsburgh for the first time this season. Beaver Falls will also be back.

MANAGER AL ZAPPA will take the Thomas aggregation to Olympia Park this evening to meet the Book-Shoe nine. On Saturday evening a good attraction will be brought to Dean field to give the fans a good home game.

VOIGT WINS TITLE

NEW YORK, Aug. 9.—(AP.)—George Voigt, of the North Hills club, yesterday was the first amateur to win the Long Island open golf championship at the Salisbury Country Club. His score was 293 for 72 holes. Three strokes behind the former Washington player, Willie Klein, Wheatley Hills pro, took second place with 296.

CARDINALS HERE FOR BATTLE TODAY

Welcome Home

YESTERDAY'S SCORE.

PITTSBURGH.	AB.	R.	H.	P.	A.	E.
Adams, 2b	5	0	2	3	2	0
L. Waner, mf	5	0	0	3	0	0
P. Waner, rf	5	1	2	1	0	0
Grantham, 1b	4	1	1	8	0	0
Traynor, 3b	4	0	1	0	1	0
Brickell, lf	3	1	0	2	0	0
Wright, ss	4	1	3	2	1	0
Hargreaves, c	2	0	0	8	0	0
Kremer, p	3	0	2	0	3	0
Totals	35	4	12	27	7	0

BROOKLYN.	AB.	R.	H.	P.	A.	E.
Hendrick, 3b	4	1	1	0	2	0
Carey, mf	3	1	1	2	0	0
Herman, rf	4	0	0	1	0	0
Bressler, lf	3	0	0	1	0	0
Bissonette, 1b	4	1	1	8	1	0
Flowers, 2b	4	0	2	7	3	0
Bancroft, ss	3	0	0	3	6	0
Deberry, c	4	0	1	8	0	0
McWeeny, p	1	0	0	0	1	0
Elliott, p	1	0	0	0	0	0
*Harris	1	0	0	0	0	0
Petty, p	0	0	0	0	0	0
†Gooch	1	0	0	0	0	0
Totals	33	3	8	27	14	0

*Harris batted for Elliott in seventh.
†Gooch batted for Petty in ninth.

Pittsburgh	0	1	0	0	2	0	0	1	0—4
Brooklyn	0	1	0	0	0	0	2	0	0—3

Earned runs—Pittsburgh 4, Brooklyn 2.
Two-base hits—Flowers, P. Waner 2, Herman.
Three-base hit—Wright.
Runs batted in—By Kremer 2, Wright 2, Flowers, Herman 2.
Stolen bases—Grantham, Carey.
Double plays—McWeeny to Bancroft to Bissonette; Flowers to Bissonette.
Base on balls—Off Kremer 1 (Carey); off McWeeny 3 (Brickell, Hargreaves, Grantham); off Petty 1 (Hargreaves).
Wild pitch—Kremer.
Hits—Off McWeeny, 9 hits and 3 earned runs in 4⅓ innings; off Elliott, 2 hits in 2⅔ innings; off Petty, 1 hit and 1 earned run in 2 innings.
Sacrifice hunts—Bancroft, Bressler.
Sacrifice fly—Kremer.
Left on bases—Pittsburgh 9, Brooklyn 6.
Struck out—By McWeeny 3 (Traynor, Kremer); by Elliott 1 (Brickell); by Petty 1 (Brickell); by Kremer 7 (Herman, Bressler, McWeeny, Bissonette 2, Bancroft, Gooch).

By CHARLES J. DOYLE.

THEY'RE back in town, those victorious Pirates—and, believe it or not, the bold Buccos are within two games of third place.

Donie Bush led his athletes into Pittsburgh this morning after the Freebooters had made a clean sweep in Brooklyn, the home of the Dodgers.

A previous clean sweep in Philadelphia means the Pirate have won seven fights in a row and 23 of their last 30 contests. Moreover, they are only one and one-half games from the first division and just five and one-half games from second place. The lead of the first place Redbirds has been cut to 10 games.

Today, folks, our boys have a chance to cut further into the lead of the pace-setters for Bill McKechnie and his team came over from New York, too, during the night. The Cardinals will be here for single games today and tomorrow. Tomorrow's contest is the result of an early postponement.

Carmen Hill will heckle the Redbirds this afternoon, according to Donie Bush. Carmen, of Corry, worked four rounds in Brooklyn day before yesterday, but this task should not interfere with his delivery of today. Jess Haines is due to go to the slab for the visitors.

WIN ROBIN FINALE

The last stand of the Pirates in Brooklyn was Kremer Day, so to speak. Frenchy was in a beautiful stride on the slab and he drove over the winning run of the exciting contest in the eighth round. The score of the final victory of the long jaunt was 4 to 3. Only five games were lost on the fruitful trip, 12 were won.

Kremer smashed in two runs during the hot fight. He singled to left with two out in the second to bring Fred Brickell across. In the eighth he came up with Wright on third,

(Continued on Page Twenty.)

MAJORS

GAMES TODAY.

NATIONAL LEAGUE.
ST. LOUIS AT PITTSBURGH (3:30).
Other clubs not scheduled.

AMERICAN LEAGUE.
Washington at Philadelphia.
New York at Boston.
Other clubs not scheduled.

STANDING OF THE CLUBS.

NATIONAL LEAGUE.

	Won.	Lost.	Pct.
St. Louis	67	39	.632
New York	60	41	.594
Chicago	61	45	.575
Cincinnati	59	48	.551
PITTSBURGH	55	47	.539
Brooklyn	52	54	.491
Boston	37	65	.363
Philadelphia	28	70	.286

AMERICAN LEAGUE.

	Won.	Lost.	Pct.
New York	70	33	.667
Philadelphia	63	39	.618
St. Louis	57	44	.564
Cleveland	50	50	.500
Chicago	50	50	.500
Washington	49	51	.490
Detroit	44	56	.440
Boston	40	65	.381

RESULTS YESTERDAY.

NATIONAL LEAGUE.

PITTSBURGH	4	BROOKLYN	3
Boston	6	Cincinnati	3
Boston	12	Cincinnati	1
New York	10	St. Louis	8
Philadelphia	4	Chicago	3

AMERICAN LEAGUE.
No games scheduled.

GAMES TOMORROW.

NATIONAL LEAGUE.
ST. LOUIS AT PITTSBURGH (3:30).
Philadelphia at New York.
Boston at Brooklyn.
Other clubs not scheduled.

AMERICAN LEAGUE.
Washington at Philadelphia.
New York at Boston.
St. Louis at Chicago.
Detroit at Cleveland.

SANDLOT SCORES

METROPOLITAN LEAGUE.

H. W. Doelitels	3	St. Joseph	3

OTHER SCORES.

Beltzhoover	5	Cannonsburg	3
B. Falls Elks	7	Dravo Steel	1
Pitcairn	8	Cleve. C. & P.	0
Reliance Life	5	N. S. Civics	4
Dan Heeps	5	Allen Club	0
Reliance, Jrs.	9	A. & P. Tea Co.	0

KOJAC SETS WORLD RECORD IN BACK STROKE

Ad Similes 1928: As Useless as a Hitching Block in Detroit

★ SUN-TELEGRAPH ★ SPORTS ★

CHILLY SAUCE
By Chilly Doyle

THE Giants deserve a lot of credit for making the National League competition a real race. The Polo Grounders shaved the lead of the Red Birds to four and one-half games.

The Pirate feat of winning 12 out of 17 contests in the East topped the efforts of all sectional rivals, but the accomplishment of the New York team as it took on the four classy teams of the West was even more impressive. The Giants won 13 out of 17.

THE Pirates in the next two days have an excellent chance to help themselves and the other ambitious clubs. The Redbirds will find the Buccos in a fighting mood. The "everything-to-gain-and-nothin-to-lose" mood is upon the Free-booters and that feeling is generally a favorable one. The Redbirds fall heir to all the apprehension that goes with a club that sets the pace.

The Cardinals have this in their favor—they are a great ball club, one that plays smartly, packs a punch and as a rule gets good pitching. So they should remain as favorite for the flag, for the present, at least.

THE return to the lineup of Glenn Wright has been a boon to the Pirates. Glenn is driving in tallies in profusion, and the fleet Brickell, batting in front of Wright when the enemy serves righthanders, is on the bases often to cash in on the well-spanked drives of the spread-eagle shortstop.

Brickell's pleasing play is apt to keep him in the game, especially when the righthanders operate against the Pirates. Fred was as welcome as the paymaster to the Buccos after Pete Scott and Clyde Barnhart went down. The Wichita Whirlwind was considered somewhat doubtful as a fielder, but his defense work actually sparkled.

Uniontown Boy Third

AMSTERDAM, Aug. 9.—(AP.)—George Kojac, of New York, member of the U. S. team, won the 100-meter back stroke swimming championship today in the Olympic water sports. Walter Laufer, of Chicago was second.

The Americans made it 1, 2, 3 as Paul Wyatt, of Uniontown, Pa., finished third. Kojac's time was 1 minute 8 4-5 seconds, a new world record.

ZORILLA UPSETS DOPE

In a sensational upset, Albert Zorilla, of Argentina, won the 400-meter free style championship. Andrew Charlton, of Australia, was second; Arne Borg, of Sweden, third, and the Americans, Clarence Crabbe, Austin Clapp and Ray Ruddy, fourth, fifth and sixth respectively.

Zorilla's time was 5 minutes, 1 3-5 seconds, a new Olympic record. He came up fast in the last half of the race to win as he was third, behind Borg and Charlton, at the halfway mark.

The women's 200-meter breast stroke championship went to Miss Schrader, of Germany, with Marie Baron, of Holland, second.

Miss Schrader won in 3 minutes 12 3-5 seconds. The best the United States could get was a fifth place, won by Gertrude Hoffman, of Kingston, Pa. Behind Miss Schrader and Miss Baron came Miss Muehe, Germany; Miss Jacobson, Denmark; Miss Hoffman, and Miss Hazelius, Sweden.

The United States won the first elimination heat of the 800-meter relay. Japan was second; Sweden, third, and Argentina, fourth and last. The first two teams finishing in each heat qualify for the finals.

The United States, desiring to give George Kojac and Walter Laufer a rest previous to the finals of the 100-meter backstroke, entered a team composed of Austin Clapp, John Weissmuller, Paul Sampson and Young.

The time of the United States team was 9 minutes 38 4-5 seconds, a new Olympic record.

Canada won the second elimination heat in the 800-meter relay in the time of 9 minutes 55 3-5 seconds. Great Britain was second, both qualifying for the finals.

Hungary won the third elimination heat in 9:46 3-5. Spain was second, qualifying with Hungary for the finals.

Germany and Italy had finished second and third, respectively, in the third heat, but were disqualified for faulty relay, the swimmers leaping into the water to relieve their comrades before the latter touched the side of the pool and finished their 200 meters.

Spain's time of 11 minutes 50 3-5 seconds was the worst turned in of any of the 13 teams competing in the three heats, but it qualified for the finals nevertheless.

The United States women's relay team won the first heat of the 400-meter event. Holland was second. Both teams will appear in the finals to be run later this afternoon.

Great Britain won the second and last elimination heat in the 400-meter relay for women. Germany was second and both teams qualified for the finals. The time of the British team was 5 minutes 16 3-5 seconds.

YANK WOMEN WIN

The American women's team captured its first elimination heat, qualifying for the final of the 400-meter relay without trouble and even indulging in what is becoming a rather monotonous water sports feature—breaking an Olympic record. Their mark was 4 minutes 55 3-5 seconds, compared with the previous mark of 4 minutes 58 4-5 seconds, made by the American team in Paris in 1924.

MINORS

GAMES TODAY.

American Association.
Columbus at Toledo.
Indianapolis at Louisville.
Kansas City at Milwaukee.
Other clubs not scheduled.

International League.
Rochester at Chattanooga.
Montreal at Baltimore.
Buffalo at Jersey City.
Other clubs not scheduled.

Southern Association.
Atlanta at Chattanooga.
New Orleans at Little Rock.
Mobile at Memphis.
Birmingham at Nashville.

Mid-Atlantic League.
Wheeling at Charleroi.
Carksburg at Jeannette.
Scottdale at Cumberland.
Johnstown at Fairmont.

New York-Pa. League.
York at Syracuse.
Harrisburg at Triple Cities.
Wilkes-Barre at Elmira.
Scranton at Williamsport.

Central League.
Canton at Akron.
Springfield at Dayton.
Erie at Fort Wayne.

STANDING OF THE CLUBS.

American Association.

	W.	L.	Pct.		W.	L.	Pct.
Indnapolis	68	51	.571	Milwaukee	62	57	.521
Minapolis	67	54	.554	Toledo	59	62	.488
K. City	63	56	.529	Louisville	47	68	.409
St. Paul	63	58	.521	Columbus	48	71	.403

International League.

	W.	L.	Pct.		W.	L.	Pct.
Toronto	66	49	.574	Newark	57	56	.504
Montreal	60	53	.531	Baltimore	56	57	.496
Reading	57	52	.523	Buffalo	54	58	.482
Rochester	56	55	.505	Jer. City	44	70	.386

Southern Association.

	W.	L.	Pct.		W.	L.	Pct.
Birm'ham	23	14	.622	N. Orleans	18	19	.486
Atlanta	24	17	.585	Memphis	20	22	.476
Mobile	19	19	.500	Chattnooga	18	21	.462
Lit. Rock	21	22	.488	Nashville	14	26	.350

Central League.

	W.	L.	Pct.		W.	L.	Pct.
Erie	24	11	.686	Ft. Wayne	16	18	.471
Dayton	21	15	.583	Akron	13	22	.371
Spr'gfield	19	16	.543	Canton	11	22	.333

Mid-Atlantic League.

	W.	L.	Pct.		W.	L.	Pct.
Fairmont	23	13	.639	Jeannette	20	17	.541
Charleroi	21	14	.600	Johnstown	18	18	.500
Cumbland	21	15	.583	Scottdale	12	24	.333
Wheeling	19	16	.543	Clarksburg	10	27	.270

RESULTS YESTERDAY.

American Association.

Jersey City	8	Buffalo	7
Jersey City	7	Buffalo	3
Toronto	2	Newark	1
Baltimore	1	Montreal	0
Reading	15	Rochester	2
Reading	4	Rochester	1

International League.

Columbus	6	Kansas City	3
Indianapolis	5	Minneapolis	4
Milwaukee	3	Toledo	2
Milwaukee	4	Toledo	2

Other clubs not scheduled.

Southern Association.

Chattanooga	10	Atlanta	9
Little Rock	11	New Orleans	10
Mobile	6	Memphis	3

Nashville—Rain—Birmingham.

Mid-Atlantic League.

Charleroi	7	Scottdale	4
Charleroi	8	Scottdale	1
Clarksburg	2	Johnstown	1
Wheeling	4	Cumberland	0
Fairmont	2	Jeannette	0

New York-Pa. League.

Wilkes-Barre	4	Williamsport	0
Wilkes-Barre	5	Williamsport	3
Scranton	5	Elmira	3
Syracuse	4	Harrisburg	2

Others not scheduled.

Central League.

Dayton	3	Springfield	2
Fort Wayne	6	Erie	1
Canton	3	Akron	1

To Turn Pro

Photo by Pittsburgh Sun-Telegraph.

DAN BILLICK

Duquesne amateur boxer, who is about to turn professional. He will visit Jimmy Bronson in New York Saturday for an interview with the idea of going under the latter's management. Billick is the West Penn bantamweight champion and was runner-up in the national championships and Olympic trials this year. He is not yet 20 years old, has been boxing four years and resides in Duquesne. He has been boxing as an amateur for the Willow Club.

PIRATES

(Continued from Page Nineteen.)

Hargreaves on first and one out. The Pirates enjoyed a two-run lead at the time, but one can never tell what a safety tally will accomplish. Kremer sent a long fly to Carey to score the runs—and the foe came in and made two tallies.

Frenchy was in trouble up to his tonsils in the last half of the eighth, but in the crisis he performed a neat bit of surgery. He cut down his brother Gaul—Del Bissonette—on strikes with the tying run on third and just one out.

KREMER IN FORM

Harvey Hendrick opened the eighth with a safe bunt and Scoops Carey whacked a single to right that sent Harvey to the hot corner. Babe Herman blasted a double to left-center to score both of his pals. Herman galloped to third when Rube Bressler bunted. Kremer backed off the rubber, took a hitch in his trousers and fanned Slugger Del. He was invincible in the ninth.

Wright shared the honors of the day with Frenchy, but Wright, in pounding over two tallies in the fifth with two out, had to have the help of Lady Luck. Glenn was "up there" swinging at Big Jim Elliott's twisters. With two strikes he ticked two fouls, both of which fell out of Hank DeBerry's glove. Encouraged by this fortune, He walloped a line hit to left that help[illegible] unload the crowded sacks.

"My Perfect Fight"

By GENE TUNNEY

(Continued from Page Nineteen.)

which he thought was closed tight, so that he could see to face his opponent again. The seconds stared at him in amazement.

"Why, your eye is wide open," they said.

The boxer had gone blind from that punch and those that rained on his face afterward. He went out and continued the battle. More punches landed on the damaged eye. When the match was over he had won the plaudits of all for his gameness, but his sight was gone forever.

GAVE CHALLENGER CHANCE

Eye specialists told him that if he had quit when that first punch landed his sight probably could have been saved. The succession of blows that followed damaged the optic nerve beyond repair. There was nothing that could be done for him.

I thought of that story and others I had heard of men blinded in the ring, as Tom swayed before me, badly hurt and striving to regain his sight. I was told that someone in Heeney's corner, in the heat of the battle, accused me of sticking my thumb in the challenger's eye accidentally. That was an absolute untruth.

Fear that Tom was hurt caused me to step back and wait for a moment until the brave challenger had regained control of himself. Then I stepped in close and looked at the eye myself as we clinched. It seems that I said something to him, but I can't remember what it was. After a moment or so Heeney signaled himself that he was all right by throwing a right hand punch at my head. I fought him then with everything that I had.

I felt it my duty thereafter, however, in common humanity to an opponent who was fighting one of the cleanest matches in the history of the ring, to be careful of blows to the head. Never once did I attempt to strike the eye that was staring at me like a glass ball or to hit him, for that matter, anywhere that he had been cut about the head.

OPTIC NERVE PARALYZED

I tried only to land in vital spots. Most of my punches were directed under the heart and to the body. What blows I did shoot to Heeney's head landed cleanly upon his jaw. I had no wish to be the cause of a man going blind in the ring, especially in the last match of my career.

At no time during that round did I see Heeney's eye lash curl under, as Tom thought it did, so that the lashes laid back upon the eyeball and irritated him almost to distraction. To my mind that feeling was caused entirely by the paralysis of the optic nerve. To Tom it must things had got under the lashes.

(To Be Continued Tomorrow.)

SPEAKING of SPORTS
by HARRY KECK
SUN-TELEGRAPH SPORTS EDITOR

(Continued from Page Nineteen.)

ankle during the encounter. Gibbons seemed touched by the appeal Carpentier made to him and he pulled his punches and Carpentier, who seemed to be easy prey for a knockout, was allowed to stay the limit. I was so moved by this exhibition of humaneness that I wrote considerable about it only to find out later from Manager Eddie Kane that the fighters had been warned before the fight by local authorities that there would be a group of fighters in jail if the fight resulted in a knockout or anything that looked brutal."

JUST another laugh to shorten up the day is that narrative from New York that Tex Rickard is to get the bounce from Madison Square Garden because he lost a hundred and a half grand for his Five Hundred and Ninety-nine Millionaire boy friends in promoting the Tunney-Heeney brawl. The joker is that Texas has a 20-year contract which still has about 17 years to amble making him general manager of the Garden at a salary of $30,000 per annum.

It would cost the Wall street outfit a nifty penny to pay Tex off on that scrap of paper and get rid of him. And Tex's name is worth considerable to the Garden corporation. It is a bigger box office asset than any fighter who could be named. Such trademarks as the label George L. (Tex) Rickard are not very often deposited on the rubbish pile without plenty of deep cogitation, even by millionaires who bicker over the loss of a measly $150,000.

BUCKEYE TO MARRY

TOLEDO, O., Aug. 9.—(AP.)—Garland Buckeye, southpaw pitcher of the Toledo American Association club, recently with the New York Giants, is to be married to Miss Mildred Schwab of Milwaukee, after the Toledo-Columbus game today.

ROLL YOUR OWN! AND SAVE THE DIFFERENCE

CASH & CARRY

OUR original method—Cash and Carry—enables us to sell these high-grade First Quality Standard Built Cords at a tremendous savings to you.

MILEAGE AT LOWEST COST!
FIRESTONE BUILT
OLDFIELD CORDS

LOOK AT THESE PRICES!
AIRWAY CORDS
All Firsts—Firestone Built

30x3½	29x4.40
3.75	4.75

Firestone Built and Guaranteed

COURIER CORDS	OLDFIELD CORDS
29x4.40	30x3½
$6.30	$5.95
31x4	31x5.25
$8.90	$12.45

ALL SIZES IN STOCK—PRICES PROPORTIONATELY

ECONOMY TIRE SHOP
926 LIBERTY AVENUE
Near Seventh Ave. Hotel—Corner Seventh and Liberty
Opening Every Evening Until 9 P. M. ATlantic 8762

TYPICAL LOW FARES

BALTIMORE	$ 5.75
CAMDEN	$ 8.00
INDIANAPOLIS	$ 8.00
CHICAGO	$11.25
ST. LOUIS	$13.00
LOS ANGELES	$60.00

You can get a Greyhound bus most any time to wherever you want to go. Frequent, convenient departures and fast reliable service both day and night. Comfortable, modern type buses with deep air cushioned, high backed seats, ample leg room, every comfort and safety device. Courteous drivers in charge. Ride the Greyhound Buses—the dependable nation-wide system of motor bus transportation.

GREYHOUND BUS DEPT.
969 Liberty Ave.
Phone ATlantic 4727

GREYHOUND Lines

Don't be fooled by Imitations

They may imitate the foil, but they cannot imitate the distinctive PEN POINT quality! Only PEN POINTS have that superior, age-ripened tobacco that satisfies and makes you demand the original PEN POINTS. Refuse imitations!

BOCK-STAUFFER CO., 1111 Penn Ave., Distributors
(Penn Cigar Co., Mfrs.)

Sunday, August 12th, Excursion

Ohio Pyle, Pa	$1.80
Confluence, Pa	$2.05
Cumberland, Md	$2.75

Round Trip

ENJOY A DELIGHTFUL TRIP OVER THE MOUNTAINS

Special train leaves Pittsburgh at 7:15 A. M., Eastern Time. Returning leaves Cumberland 6:45 P. M.; Confluence 8:30 P. M.; Ohio Pyle 8:45 P. M. Eastern Time.

BALTIMORE & OHIO RAILROAD

FOR PRIVATE GATHERINGS

FORT PITT HOTEL
PITTSBURGH
Management of Eppley Hotels Company

YOU are cordially invited to make use of the unusual and adaptable facilities here for business and club luncheons, banquets, meetings, conferences, weddings, parties and teas. Special rooms ideally suited to any type of formal or informal affair, for 20 guests or 750. Good food, courteous service, attractive surroundings, all at reasonable rates.

SPECIAL ROOMS
Gold Room
Rose Room
Norse Room
Dutch Room
English Room
Empire Room
Assembly Room
Annex Room
and numerous other private Dining Rooms of various sizes

For reservations at special rates phone manager

READJUSTED ROOM RATES AT $2.00 PER DAY AND UPWARD

WALLACE BEERY *in* Blindfold test

of leading cigarettes . . . says no brand

can "double" for OLD GOLD

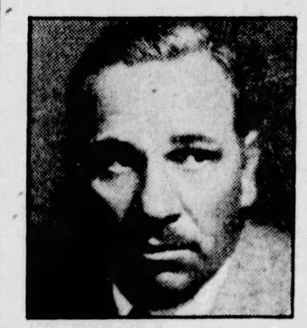

WALLACE BEERY . . . Popular Paramount screen star . . . who plays the leading dramatic roles in "Beggars of Life" and "The Tong War."

"You have heard of some actors that can't be 'doubled' in the movies. Well, OLD GOLD is like that. No other brand can 'double' its fine flavor and smoothness—even in the dark. That's why I picked it in the blindfold test. And that's why—from now on—OLD GOLD and I are going to be 'Partners in Crime.'"

Wallace Beery

Why You Can Pick Them . . . Three types of leaves grow on the tobacco plant . . . coarse *top-leaves*, irritating to the throat . . . withered *ground-leaves*, without taste or aroma . . . and the *heart-leaves*, rich in cool and fragrant smoking qualities. Only the golden-ripe *heart-leaves* are used in OLD GOLDS. That's why they are better.

How the test was made . . .

This test was conducted by the representative of a leading Eastern university and a disinterested witness selected by them. Mr. Beery was asked to smoke each of the four leading brands, while blindfolded, clearing his taste with coffee between smokes. Only one question was asked: " . . . which one do you like best?"

© P. Lorillard Co., Est. 1760

Made from the *heart-leaves* of the *tobacco plant.*

SMOOTHER AND *BETTER*—"NOT A COUGH IN A CARLOAD"

STOCKS-BONDS-GRAIN-PROVISIONS-LIVESTOCK

ROUND TABLE of BUSINESS

Stockholders' Apathy in Voting and Quizzing Nullifies Safeguard—Loree Case Up.

By GEORGE H. SNYDER

STOCKHOLDERS' meetings here and in England offer a sharp contrast. In this country it is usual for only half a dozen of the stockholders of a large corporation to attend the meeting.

The voting and approval of the acts of directors are routine affairs in which the stockholders are represented only by proxies placed in the hands of the management. Frequently it is difficult to find enough stockholders sufficiently interested to fill in a proxy and to have it witnessed.

IN ENGLAND such a meeting is usually well attended, and it is far from a mere formality. The officials present an exhaustive report, and the stockholders question them in detail about the company's affairs. The officials are often profoundly embarrassed by hecklers.

IT IS surprising that so few owners of stock in this country take advantage of such an opportunity to hear at first hand what is being done with their property. The president of a corporation is obliged to answer any reasonable question about the business, but the privilege is seldom used.

THIS condition does not entirely represent a lack of interest on the part of the investing public. It is an expression of confidence in the management of most corporations. So long as a business appears to be efficiently conducted, the management should be given a free hand.

The stockholders' voting privilege may be considered as a safeguard against improper conduct on the part of officials. It is like the army and the fire department—forms of protection we would not be without but which we hope never to need.

THERE has been a tendency to take advantage of this apathy on the part of stockholders in some of the recent corporate financing. It has been particularly noticeable in utility capital structures, but examples can also be found among the industrial companies.

STOCKHOLDERS are being deprived of the voting control which they should have for the protection of their investments.

The breaking of common stocks into two classes, one of which has voting rights and one of which has not, takes the voice in the management from stockholders' hands.

The voting shares are often few in number. They place control in the hands of a small group.

Those of the public who buy the non-voting stock have no means of securing fair treatment. They lack the safeguards enjoyed by the preferred stockholders and have no compensating advantages.

WHEN large corporate combinations began to come into existence, 30 years ago, there was fear that such concentrations of power would be abused. Since then many of these fears have proved groundless. This fact has tended to leave the public off its guard where corporate management is concerned.

That the danger still exists has been seen in some of the disclosures of the methods of the power companies. The Teapot Dome scandal furnished a further example.

THE most recent case of ethical laxity in the high places has come to light in the files of the Interstate Commerce Commission as a result of its review of the relations between the Kansas City Southern and the Missouri, Kansas and Texas railroads.

IN SEPTEMBER, 1924, L. F. Loree, chairman of the board of directors of the Kansas City Southern, appointed a special committee to consider the purchase of stock in railroad companies in the Southwest.

On November 6 Loree purchased for his own account 11,950 shares of Missouri, Kansas and Texas common at $19.68 a share, and on November 7 he bought 2,050 shares at $21.25 a share.

On November 11 his road began to buy Missouri, Kansas and Texas stock for its own account, acquiring 350,000 shares at a cost of $12,000,000, or an average price of $32.

In December Loree sold 4,000 of his shares at $28.06, 2,000 at $32.37, 6,000 at $32.25 and 2,000 at $31.37.

FOR an insider to take advantage of such knowledge is undoubtedly a common practice, but that does not make it a just one. Loree was trading for his own interest against the interest of his trust. It is against such procedure that stockholders need to maintain their club over the head of management.

Pittsburgh Clearing House.

	Exchanges.	Balances.
Today	$26,207,185.51	$11,218,118.80
Week ago	34,023,463.36	13,376,540.70
Year ago	29,068,653.58	15,799,946.41

New York Clearing House.

NEW YORK, Aug. 9.—(INS.)—Clearing house statement: Exchanges, $916,000,000; balances, $91,000,000; Federal Reserve Bank's credit balance, $79,000,000.

FORMAL-BUSINESS SPORTS $85 Up
NOLL TAILOR 442 Oliver Ave.

STOCKS RUN UP BUT ADVANCES FADE OUT

NEW YORK, Aug. 9.—(AP.)—High money rates again proved too great an obstacle for speculative operations for the advance in today's stock market. Scores of issues were run up 1 to 8 points on a resumption of pool operations in early trading, but the scarcity of money caused a general selling movement later which cut down or wiped out many of the early gains and sent a number of issues to 4 points below yesterday's final quotations.

Call money renewed at 7 per cent, but despite the attractiveness of the high rate, banks called about $15,000,000 in loans. Time money was quoted at 6¾ per cent, the highest rate since July, 1921, with no great amount available even at that high figure. Rumors of another increase in the New York Federal Reserve Bank rediscount rate after the close of the market were freely circulated, but they were without official confirmation.

Amusement shares turned weak on a denial of the many rumors in circulation during the last few days, most of them involving the new talking pictures. Warner Brothers A dropped nearly 4 points, Fox Film 3½, Pathe 2½ and Paramount-Famous-Lasky 1½ below yesterday's final quotations. Coty sold down 4 points. Western Union reacted 3¼ and Coca Cola 3.

Early gains in Radio, General Motors, Warren Bros., Consolidated Gas and other high priced specialties were substantially reduced in the afternoon selling movement.

Establishment of a new high record by St. Louis Southwestern at 91¾, or 4¾ points above last night's close, was the only development of interest in the rail group.

DIVIDEND NEWS

American Locomotive.

American Locomotive Company declared regular quarterly dividend of $2.00 on the common stock, and 1¾ per cent on the preferred, payable September 29 to record September 13.

* * *

Southern Pacific.

Southern Pacific declared regular quarterly dividend of 1½ per cent payable October 1 to record August 24.

* * *

Union Pacific Railway.

Union Pacific Railway declared regular quarterly dividends $2.50 on common and regular semi-annual of 2 per cent on preferred, payable October 1 to record September 1.

* * *

Usual Extra on Frisco.

St. Louis and San Francisco Railway Company declared the usual extra 25 cents and regular quarterly $1.75 dividends on the common stock and an initial quarterly dividend of 1¾ per cent on the new preferred stock, and a regular quarterly dividend of 1¾ per cent on the new preferred for the February quarter. Common dividends are payable October 1 to record September 1, and preferred November 1 and February 1 to record October 8 and January 7, respectively.

* * *

United States Realty.

United States Realty declared the regular quarterly one dollar dividend, payable September 15 to record August 25.

* * *

Pere Marquette.

The Pere Marquette Railway has declared regular quarterly dividends 1½ per cent on common and 1¾ per cent each on prior preference and preferred stocks. The common is payable October 1 to record September 7, and both preferred payable November 1 to record October 5.

* * *

Pittsburgh Bessemer and Lake Erie.

Pittsburgh, Bessemer and Lake Erie Railroad declared the regular semi-annual dividend of 1½ per cent on the common stock, payable October 1 of record of September 15.

* * *

Guantanamo Sugar Preferred.

Guantanamo Sugar Company regular quarterly $2.00 on preferred.

* * *

Fifth Avenue Bus Securities.

Fifth Avenue Bus Securities regular quarterly 16 cents on common, payable October 1 to record of September 14.

* * *

N. Y. Transportation.

New York Transportation Company regular quarterly 50 cents on common, payable September 29, to record September 14.

* * *

Underwood-Elliott-Fisher.

Underwood-Elliott-Fisher Company regular quarterly one dollar on common, $1.75 on B preferred, and $1.75 on preferred. All payable September 29 to record September 14.

* * *

Sun Oil Company.

Sun Oil Company, regular quarterly 25 cents on common, payable September 15, to record August 25.

* * *

Usual Eastman Extra.

Eastman Kodak Company declared the usual extra dividend of 75 cents on the common in addition to the regular quarterly disbursement of $1.25, and $1.25 on the preferred.

* * *

Timken Detroit Axle.

Timken Detroit Axle Company declared regular quarterly 1¾ per cent preferred dividend, payable September 1, to record August 20.

* * *

Regular Gypsum Dividends.

United States Gypsum Company declared regular quarterly dividends of 2 per cent on the common stock, and 1¾ per cent on the preferred, payable September 30 to record September 15.

* * *

Curtiss Aeronautical Semi-Annual.

Curtiss Aeronautical Company declared the regular semi-annual 50 cents common dividend, payable September 15 to record September 1.

* * *

Welch Grape Juice.

Welch Grape Juice Company regular quarterly 25 cents on common and 1¾ per cent on preferred, payable August 31, to record August 20.

STANDARD OIL SUBSIDIARIES

(Reported by Kay, Richards & Co.)

	Bid.	Ask.
Anglo-American Oil non-voting	16¾	17⅛
Anglo-American Oil voting	17⅝	18
Borne-Scrymser	51	53
Buckeye Pipe Line	62	65
Chesbrough Mfg.	140	149
Continental Oil	17	17⅛
Crescent Pipe Line	75	97
Eureka Pipe Line	68	70
Galena-Signal Oil	9¼	9¾
Galena-Signal pfd (old)	75	85
Galena-Signal pfd (new)	75	83
Humble Oil	81	83
Illinois Pipe Line	207	208
Indiana Pipe Line	82	85
International Petroleum	38	38⅛
Imperial Oil, Ltd.	65	66
National Transit	21⅝	22
New York Transit	53⅝	55
Northern Pipe Line	110	115
Ohio Oil	63¾	64
Prairie Oil & Gas	48¾	48⅝
Prairie Pipe Line	188	190
Penn Mex	39	40
Solar Refining	173	180
Southern Pipe Line	13	16
South Penn Oil	47	48
South West Penn Pipe Lines	82	85
Standard Oil Indiana	76⅛	76⅝
Standard Oil Kansas	22⅛	22¼
Standard Oil Kentucky	128	129
Standard Oil Nebraska	44	44½
Standard Oil Ohio	73¼	75
Standard Oil Ohio pfd	120	121
Swan & Finch	22	23
Vacuum Oil	79	80

Foreign Exchange.

(Reported by Mellon National Bank.)

English sterling, demand	4.85 3-16
Do cables	4.85 9-16
French francs, demand	.0390 11-16
Do cables	.0390 15-16
Italian lire, demand	.0523
Do cables	.0523 3-16
German marks demand	.2384
Do cables	.2385

Metal Market.

LONDON, Aug. 9.—Standard copper—Spot, £62 10s; future, £62 17s 6d; electrolytic, spot, £68 15s; future, £69 5s. Tin—Spot, £216; future, £213 5s. Lead—Spot, £21 2s 6d; future, £21 5s. Zinc—Spot, £24 7s 6d; future, £24 17s 6d.

NEW YORK CLOSE WITH COMPARISONS

STOCKS	Thursday High	Thursday Low	Close	Aug. 8	Aug. 2
Abit P&B.	49½	48½	49⅛	48¾	49
Do pref.	88⅞	88½	88½	88½	89¾
Abrah & S.	94⅜	94⅜	94⅜	....	93
Adv. Rmly	42	41⅜	41½	41⅞	40½
Ahum Ld..	3⅛	3⅛	3⅛	3⅛	3⅛
Air Redn.	66⅜	66⅜	66⅜	66⅜	65⅞
Ajax Rub..	8⅛	8	8	8	8½
Alaska Jun	3⅞	3¾	3¾	3¾	3¾
Alb P.W.P.	27½	27	27	27	25⅛
Allied C&D	181	177¾	179¾	177	174⅞
All-Chmr.	124	124	124	126½	....
Am da Cor	31⅛	30½	30¾	30⅜	32
AmAgChm	18⅞	18¾	18¾	19½	18⅝
Do pref.	69½	69	69	69⅞	68¼
A Bk Note.	117¼	117¼	117¼	117	116
A B Sugar.	22	21¼	22	20¾	20¼
Am Bos M.	31⅞	31¾	31¾	31⅝	31½
A B Sh F'y	40½	40	40½	40⅛	40½
A Brn B'v.	13⅜	13¼	13½	13½	14
Do pref.	51	51	51	....	50¼
Am Can...	92½	91¼	91⅞	91½	92⅛
A Car F'y.	90¼	89	90	89	91
Am Chicle.	82	80¼	82	80¼	80½
A Drg Syn.	11¾	11½	11½	11½	11⅝
A For Pw.	33⅞	33⅛	33⅞	33¼	34
Do pref.	107⅝	107⅛	107⅝	....	107⅛
Do 2d pf.	92	92	92	92	91½
A Hide&L.	10	10	10	....	10⅝
A Hme Pd.	73⅛	73⅛	73⅛	73½	74
Am Ice Sc.	44¼	43⅝	44	43⅜	43
Am Int'at.	95¾	94	94½	94¼	95¼
A La F&F.	6⅞	6⅛	6⅝	6	5¾
Do pref.	70⅛	70	70⅛	....	....
Am Lin'ad.	111¼	108⅜	109	108½	109½
Am Loco..	90¼	90	90	88½	92¼
Am Metal.	48	47¾	48	48	....
Am Piano.	17⅞	17⅞	17⅞	....	....
A Pw & L.	81⅞	79⅝	79⅝	80	78½
A Repbics.	65⅜	64⅛	64⅞	65	62⅝
Am S Raz.	61¾	61¾	61¾	61¾	62¾
Am Seat...	32⅝	29¾	29¾	32¾	30¼
A Ship&C..	3⅞	3½	3½	3⅞	4
A Smit&R.	199¼	197½	198½	197⅜	201
A Su Fdy..	52	51	51⅛	51⅜	53
Do pref.	110¾	110¾	110¾	111	110¼
Am Sugar.	69	69	69	69⅜	69
A Sumat..	65¾	65¼	65¾	66	65
AT&Cable.	25	25	25	....	....
A T & T...	174¾	173⅝	174¾	173⅞	175⅜
Am Tob...	162¾	161¼	162	161¾	160
Do B....	163½	161	163½	162¾	161⅜
Do pref.	117	117	117	....	118
A W Wks..	55½	55½	55½	57	57
Am Wool..	16⅞	16¼	16¼	16½	17⅜
Am W Pr..	....	....	....	....	....
Do ctfs..	12⅞	12⅞	12⅞	12¾	....
A Zinc & L	28⅛	25½	28⅛	26	25½
Do pref.	87⅝	84½	87⅞	84⅞	85¼
Ana'da Cp.	66¼	65¾	65⅞	66⅜	66¼
Ar Dn Md.	83⅞	83	83	83½	83½
Do pref..	114	114	114	....	113½
Arm Di pf.	94½	94⅛	94⅝	94⅛	....
Arm Ill A.	19	18⅝	19	19	19½
Arm Ill B.	10¼	10⅛	10⅛	10¼	10¼
Arm Ill pf.	87	86⅛	86⅝	87	86⅛
Arnold Cn.	38¼	37⅞	37⅞	38¼	38⅞
Art Lm Cr.	....	....	....	....	....
Do pref.	110	110	110	....	....
As'd Dr Gs	47¼	46	46¼	45½	45¼
A T & S F.	187¼	187¼	187¼	188	188
At G&Wi..	47½	47	47	47¼	....
Do pref.	54¾	52⅛	52⅝	54	52⅝
Atl Ref....	156	153⅛	154	153⅛	163¼
Atlas Tac.	13	13	13	....	13¾
Aust Nich.	4¾	4⅜	4⅝	4⅞	4⅝
Bald Loco.	249	249	249	247½	....
B & O	105¾	105¼	105¼	105¼	106¼
Do pref.	78	78	78	78	79
Bang & Ar.	73	71	71	72⅛	71⅝
Barns ll A.	25¼	24½	24⅝	24⅞	24¼
Bayuk Brs.	108	108	108	108¾	....
Do 1st pf	106¼	106	106	....	107½
Beacon Oil.	17	16¼	17	16⅜	16
B cnnut P.	73½	73½	73½	74⅛	76
Beld Hem.	13½	13¼	13½	13¾	13⅛
Bel N Ky..	....	....	....	....	....
Do P pref	85¼	85	85⅛	85½	....
Beth Sti...	56½	55⅞	56¼	56¼	56⅝
Do 7% pf	118½	117¾	117¾	117½	117
Best & Co.	70½	69⅜	70	70½	69¾
Bloom'd'le.	36	36	36	35⅞	....
Blu'nthal..	....	....	....	....	....
Do pref.	96½	96½	96½	97¾	....
Bon Ami..	70	69½	70	69½	69¾
Booth Fish	9½	8½	8½	8⅜	7½
Do 1st pf	61	55½	57	54⅝	49
Borden Co.	159	158	159	158	160¾
Briggs Mfg	35⅞	35¼	35¼	35½	35½
British Sti.	3½	3½	3½	3½	4
Do 24 pf.	6⅛	....	6⅛	....	....
Brock Mot.	54¾	54	54¾	54⅜	53⅞
Bkn Edis..	244	240	244	238	....
Do ct....	242	240	242	....	....
Bkn Man..	64½	64⅛	64½	64⅞	62½
Brun Ter..	41⅞	40½	41⅞	41⅜	41¾
Brun B.C..	44¾	44½	44⅝	45	45⅝
Bucyr Erie	34¾	34¼	34¼	34⅞	34½
Do C V p	44⅞	44⅛	44¼	44½	44¾
Burns Bro.	....	....	....	....	....
Do pref.	105½	105½	105½	....	....
Bush Ter..	....	....	....	....	50
Do deb..	107½	107½	107½	....	108¾
ButteC&Z.	7¼	7⅛	7¼	7⅜	7⅜
Butte & S.	9⅞	9⅞	9⅞	10	11
Butterick..	45¼	45	45	46	43½
Byers Co..	95	94	94⅜	95	96½
By-Prd Co.	71¾	71¼	71¼	....	....
Calif Pack.	70⅝	70½	70½	....	71
Calif Pet..	30⅛	30⅛	30⅛	31½	30⅝
Calla&Eel..	2⅜	2¼	2⅜	2½	2½
Cal & Ariz.	95	94½	95	95¼	93¾
Cal & Hec.	23	23	23	23	23¼
CanDGAle.	73	72½	73	72⅝	72¼
Can Pacific	203¼	202⅜	203	203½	206
Case T Mch	322½	315	320	220	336
CentAlSU..	33	32¾	32¾	33	32⅞
CentRibM.	12	11¾	12	12	12
CerroDeP..	77¾	76⅝	77¼	76¾	76⅛
Cert-Teed.	42½	42⅛	42¼	42	44¼
Certo Corp.	71½	71	71½	....	71⅞
Chnd-Ci M.	10¼	10¼	10¼	10	10¼
Do pref.	23	22	22	22⅜	22¾
Chesa & O.	182	181¾	182	183	184½
Ches Corp.	64¼	64	64¼	....	....
Chi&Alton.	....	....	....	....	10
Do pref.	15¼	15⅛	15⅛	15⅜	14⅞
Chi & E Ill.	40½	40½	40½	41	....
Chi Gt W..	13¼	13⅛	13¼	13	13¼
Do pref.	26⅜	26¼	26¼	26⅜	25¾
C M & St P	35¼	35	35	35⅛	35⅜
Do pref.	46¼	46	46	46½	46½
Chi North.	82½	82	82	82	82
Chi P Tool.	115	114	115	113¼	115
C R I & P.	116	116	116	117	116⅞
Do 6% pf	102	102	102	....	....
Do 7% p	107½	107½	107½	107½	108
Chick C O.	51½	50	51	51	52¾
Childs Co..	46¼	46	46¼	46½	44¾
Chile Cop..	44	43⅞	43⅞	44	44½
Chrys'r M.	85¾	83¼	85	83¾	77
Ci'tt Peab.	77	77	77	....	....
Coca-Cola.	161⅞	158⅜	158⅜	162	161
Coll'n&Alk.	59½	58	59½	58⅜	61⅜
Col F & I..	60¼	58¾	58¾	59⅝	61
Col G & E.	116¼	112¼	114⅜	113¼	111
Do pref..	107	107	107	....	....
Com Cred.	31⅛	31⅛	31⅛	....	33
Do 1st pf	88½	88½	88½	....	88
Com i Tr..	70	69	70	68½	70
Com Power	78¾	77¼	77¼	77	77⅝
Congoleum	23	22¾	22⅞	23⅜	22⅜
Cong Cig..	71	71	71	70¾	....
Cons Cigar	90⅝	89	90⅝	88½	89
Cons Film.	....	....	....	....	....
Do pref.	24	23¾	23¾	24	24
Cons Gas..	147½	145	145½	143	....
Do pref.	100¾	100⅜	100¾	100½	....
ConRRCpf.	74⅝	74	74	74⅜	....
Cons Tex..	3	3	3	3	....
Conta A....	23	22⅞	23	23	....
Conta B....	12	11⅞	11⅞	12	12½
Cont Bak A	28	28	28	28	28
Cont BakB	4¼	4¼	4¼	4¼	4¼
Cont Bk pf	76½	76½	76½	78	....
Cont Can..	111½	109	109	110⅝	104⅜
Cont Insur.	78½	76⅛	78½	77	79⅜
Cont Motr.	11⅝	11½	11⅝	11½	11¾
Corn Prod.	76⅛	76	76½	76⅛	78¼
Coty Inc..	186	186	186	189⅞	185⅞
Crucbl Stl.	72½	71⅜	73¾	72⅜	73
Do pref.	116	116	116	....	115
Cuba C Sug	5	5	5	4⅞	5
Cuba Co...	25⅞	25⅛	25⅛	25	23⅞
Cub A Sug.	18	17¾	17¾	18	18¾
Cudy Pk..	72	71¼	71¾	71¾	73½
Curt Aero.	103½	101⅜	101½	102½	102⅞
Cut Ham..	54½	54½	54½	....	....
Davi on G.	51	50	50	50¼	50⅛
Do rits..	⅛	⅛	⅛	⅛	⅛
Deere C pf.	123⅞	123⅛	123⅛	123¼	....
Del & Hu..	189¼	188	188¾	189	191
Del L & W.	132	131¼	131¼	131¾	133
Det Edis..	196	196	196	....	196
Dev&Rey A	48½	48½	48½	....	49
Do 1st pf	114	114	114	....	....
D'mond M.	155¼	155¼	155¼	154½	158
Dodge B A..	17	16⅞	17	16¼	15½
Do ctfs..	17⅛	16¾	17⅛	16¼	15⅜
Do pref.	86	85	85⅜	84⅜	78⅞
Do pf ct.	85½	83¾	84½	83¾	77
Dome Min.	8	8	8	8⅛	8
Drug Inc..	95¾	95	95¾	95½	96¼
Dul S Sh..	3	3	3	....	....
Dunhill In.	58¼	58¼	58¼	58¼	....
Dup De N.	370	369	370	367	370¼
Do deb..	114½	114½	114½	114½	114¼
Du Ltist pf	101	101	101	101	....
East Kod..	181	179¼	180	180½	181
Do pref.	130	129	129	125¼	....
Eaton Axl.	41⅛	39⅛	41⅛	39⅜	38½
El Aut Lt..	79¾	77½	79	79½	79½
Elec Boat..	11¼	11	11	11⅛	11⅝
El P & Lt..	35	34⅛	34¼	34¼	34½
El Stor B..	78¾	78	78	77⅜	77⅞
Endi John.	77⅛	77⅛	77⅛	77¼	....
Eng P Ser.	37¾	37¾	37¾	38	37¼
Do pref..	99	98	98	....	....
Equit Off..	31⅝	31½	31½	31¾	31½
Erie R R..	51½	51	51	51⅜	52
Do 1st pf	56⅞	55	55	56	57⅝
Eureka V..	60	60	60	....	62
Fairb Mor.	42⅝	42⅝	42⅝	42⅜	44⅞
Fed L & T.	51⅞	51⅜	51⅞	51⅞	51½
Fed Mot...	17⅜	17⅛	17⅜	17⅛	17
F-Pn F Ins	81½	79½	81½	81	82
Frat N Str.	38	37	37½	37⅜	35¾
Fisk Rub..	10¾	10⅜	10⅜	10¾	11
Do 1st pf	68	65	65	70	70
1st pf c v	68	65	65	69	70
Fleischm n.	70½	69½	69¾	70	70
Fdation C.	42½	42½	42½	42¾	42¾
Fox Film A	84⅝	81¼	82¼	84¾	79¾
Frprt Tex.	61½	61	61½	61	60½
Fuller Co..	....	....	....	....	....
Do P pf.	104½	104	104	104½	....
Gab Snb A.	18⅜	18⅛	18⅛	18⅝	....
Gard r Mt.	11	9	10	....	8½
Gen Aspht.	74	73	73¼	73½	73½
Gen Cable.	26½	26½	26½	....	25¾
Do A....	75	72	73	72	70½
Gen Elec..	149¾	147¾	148½	149	149½
Do Spec.	11⅜	11⅛	11⅜	11⅛	11¼
G G&ELA.	55¾	55	56¼	56¼	58⅜
G G&ELB.	71	70½	70½	....	....
Gen Ice C..	77¾	77¼	77¼	78⅛	79
Gen Mot...	187¼	184⅛	185½	183¼	187⅞
Do 7% pf	125	125	125	125	124½
G O Ad A..	56¼	56	56	50⅜	50½
Do ctfs..	33	33	33	33	32
G Ry Sig..	97¾	96	97¾	96	99
Do pref..	104	104	104	104⅜	....
Gen Refac.	47½	47	47½	47¾	47½
Gillette....	99⅞	98⅞	99¾	100	100½
Gimbel Br.	53¼	52⅝	53¼	52½	54
Glidden C..	23⅜	22¾	22¼	23¼	21¾
Do P pf.	101	101	101	100½	....
Gold Dust.	88	87	87	88	88½
Goodrich ..	76½	76	76½	76	76½
Good T&R.	54½	53⅝	53⅝	54½	51½
Do 1st pf	96½	96	96	96½	....
Goth S H..	78¼	78	78¼	80	76¼
Do new..	78¼	78	78	79⅜	76⅞
Do 7% pf	115	115	115	....	....
Grah Pg....	33	32¼	32¾	32¼	32
Granby Cp.	53⅜	53½	53½	53	53⅝
Grand Sto.	79⅛	78½	79	78	76¾
Gt N O ct..	20⅝	20½	20⅝	20¼	20⅝
Gt N'th pf.	96¼	96	96	....	97
Do pfctfs	94½	94½	94½	96½	....
Gt West S.	32⅜	32½	32½	32⅞	33½
Do pref..	116⅞	115¾	115¾	116	117¼
Greene CC.	100¾	99¾	100½	99⅛	99⅜
Hac W A..	24¾	24¾	24¾	25	24¼
Han 1st pf.	63	62¾	62¾	63	62½
Hart Co B.	17¾	17¾	17¾	17½	17¾
Hershey C.	....	....	....	....	54
Do pref..	74	74	74	....	73⅜
Hollander..	27¾	27¾	27¾	27¾	....
H'hold P..	70	70	70	70	....
Hous Oil...	136	133	135½	136	137½
Howe Sd..	56	56	56	56	57½
Hud & M..	56¾	56¾	56¾	....	56¾
Hud Mot..	80¾	79½	79½	79⅞	82
Hupp Mot.	58⅜	57	57½	57¼	56⅝
Ill Cent....	....	....	....	142	140
Do LL...	84	81	83	....	....
Inde O&G..	26¼	25	26¼	25⅛	24¾
Indian M..	31	30½	31	31	28
Indian Rf..	32⅜	31⅝	31⅞	31½	33⅜
Do ctfs..	28¾	28⅛	28¾	29	30½
Do pref..	220	220	220	....	225
Inland Stl.	57	57	57	56	58
Inspir Cp..	20⅜	20⅜	20⅜	20½	21¼
InterbRTr.	43	41⅝	42½	43	38
Intere Rub.	9¾	9	9	....	....
InternAgC.	15¾	15½	15½	15⅝	....
InteruBM..	122½	122½	122½	121	122½
InternCM..	63⅜	63⅛	63⅜	63⅛	63⅞
Int Comb..	60¼	59	59½	60⅛	60½
Int Harv...	271	268	269¼	269	266
Int Mat pf.	102⅞	102	102¼	102¾	103¾
Ing Mer M.	4¼	4	4	4⅛	4¼
Do pref..	35¼	35	35	35¼	36
Int Nick...	97⅜	95¾	96¼	95½	97⅝
Do pref..	118½	118½	118½	119	....
IntRyCAm.	48	48	48	48⅜	45½
Int Paper..	69¾	69¾	68⅞	67⅞	67½
Do Ct...	69½	68	68½	69½	68¾
DoT%pfct.	100	100	100	100	98⅝
DoTpfct.	100¼	100¼	100¼	100¼	99
Int Salt....	54	53	53	54	....
Int T & T..	170½	169¾	170½	170	172¾
Jewel Tea..	115	115	115	114	116
Jones Tea..	29½	29½	27¼	....

STOCKS QUIET, PRICES NARROW ON LOCAL BOARD

NEW YORK BOND MARKET

NEW YORK, Aug. 9.—(AP.)—Transactions in the most active bonds on the New York Stock Exchange today were as follows. 000 omitted in sales column (United States bonds in dollars and thirty-seconds of dollars):

U. S. GOVERNMENT BONDS.

102	Lib 3½s 32-47	99.25	99.20 99.20
25	Do 1st 4¼s	100.20	100.16 100.16
3	Do 3d 4¼s	100.1	100 100
194	Do 4th 4¼s	100.28	100.23 100.23
10	Treas 3¾s 46-56	103.11	103.11 103.11
12	Do 3⅜s 43-47	98.18	98.18 98.18

CORPORATION BONDS.

Sales.		High.	Low.	Last.
4	Adams Exp cl tr 4s	88¼	88¼	88¼
4	Am Agr Chem 7½s	108	108	108
33	Am Smelting 5s	102	101¾	102
3	Am T & T 5½s	106½	106¼	106½
9	Do col 5s '46	104	104	104
9	Do sf 5s '60	103¾	103¾	103¾
8	Do col 4s	98¾	98¾	98¾
3	Am W W & El 5s	98¾	98¾	98¾
1	Anacon Cop 7s '38	119	119	119
12	Do 6s '53	105¼	105¼	105¼
52	Andes C M 7s '43	126	125¾	125¾
1	Ang Chil Nit 7s	102¾	102¾	102¾
5	Arm & Co Del 5½s	91¾	91¾	91¾
1	Do rest 4½s	91¾	91¾	91¾
18	A T & S F gen 4s	92¾	92¾	92¾
3	Do adj 4s st	88¾	88¾	88¾
1	Atl & Dan 2d 4s	68	68	68
2	B & O rfg 6s '95	108	108	108
1	Do 1st 5s	103¾	103¾	103¾
1	Do rfg 5s	100⅝	100⅝	100⅝
1	Do 5s D 2000	10	10	10
3	Do cvt 4½s	97½	97½	97½
9	Do gold 4s	92	92	92
1	Bang & A 4s '51	84	84	84
58	Barnsdall 6s warr	102	101¾	102
1	Do 6s ex-war	90½	90½	90½
7	Bell T Pa 5s C '60	108	107¾	108
1	Beth St con 6s A	104¼	104¼	104¼
15	Do con 5½s	101¼	101¼	101¼
1	Do rfg 5s	101⅜	101⅜	101⅜
3	Do p m 5s '36	100⅜	100⅜	100⅜
1	Bot Cos Mills 6½s	78	78	78
15	Bklyn M Trans 6s	98¼	98¼	98¼
1	Bklh Un El 1st 5s	94	94	94
4	U Gas 5½s	257¼	257¼	257¼
2	Bush T Bldg 5s	101½	101½	101½
1	Cal Pet 5s	98	98	98
1	Camaguey Sug 7s	99¾	99¾	99¾
10	Can Ry Ry 4½s '30	99¾	99¾	99¾
14	Do 4½s '54	98¾	97¾	97¾
2	Can Nor s f 7s	111¾	111¾	111¾
1	Can Pac 4½s	87	87	87
10	Do deb 4s	87¼	87	87¼
1	Caro C & Ohio 6s	108¾	108¾	108¾
1	Do 5s	104	104	104
1	Cent of Ga 6s	100¼	100¼	100¼
1	Cent Pac 5s	101¼	101¼	101¼
5	Do 1st gtd 4s	90½	90½	90½
6	Certain 5½s '48	92¾	91¾	91¾
14	Chesap Corp 5s '47	97½	97½	97½
1	Chic & Alton 3½s '40	60	60	60
1	Do 5s	72	72	72
1	Chic G W 4s F	105⅝	105⅝	105⅝
88	Do 4½s '59	98	98	98
10	C & E Ill 5s '51	84¼	84	84¼
64	Chi Gt West 4s	60	59½	60
31	CMStP&P 5s A	73¾	73¾	73¾
27	Do adj 5s 2000	73	73	73¾
10	Chi & N W 7s	103¾	103¾	103¾
1	Do 6½s	109¼	109¼	109¼
1	Do rfg 5s	101⅛	101⅛	101⅛
5	Chi Ry 5s	81¾	81¾	81¾
5	CRI&P 4½s '52	91¼	91¼	91¼
1	Do rfg 4s	91¼	91¼	91¼
3	Chi Un Sta 4½s	98¾	98¾	98¾
3	C & W Ind 5½s '62	104¼	104¼	104¼
1	Ch & W Ind 4s	86¾	86¾	86¾
25	Ch Cop 5s '47	94½	94	94½
10	CCC&StLrfg 6s A	100	100	100
12	Do rfg 4½s E '77	88	88	88
1	Clev U T 5½s	107⅝	107⅝	107⅝
67	Colum G&E 5s '52	99⅝	99⅝	99⅝
1	Com Credit 6s	98¼	98¼	98¼
2	Com Tab Rec 6s	91½	91½	91½
2	Con C of Mex 5s	77¾	77¾	77¾
8	Con G N Y 5½s '45	105⅝	105⅝	105⅝
1	Con Cop 6s '46	102½	102½	102½
1	Do 5s '43	93¾	93¾	93¾
8	Cub Cane S db 8s	95½	95½	95½
1	Cub No Rys 5½s	95	95	95
2	Cuba RR 5s	97	96¾	96¾
1	Cub-Am Sug col 8s	105	105	105
1	Cub Dom 8 7½s	96½	96½	96½
12	Del & Hud 7s	103⅝	103⅝	103⅝
1	Do rfg 4s	91½	91½	91½
1	D & R G con 4s	89	89	89
10	Det Edis 5s '33	107½	107½	107½
1	Do col 5s '33	103	103	103
127	Dodge Br deb 6s '40	97	96¾	96¾
18	Duque Lt 4½s A '67	98¾	98¾	98¾
7	East Cuba Sug 7s	101	101	101
25	Erie 1st con ext 7s	103¾	103¾	103¾
13	Do rf imp 5s '67	93¾	93¾	93¾
5	Do gen lien 4s	79	79	79
1	Fed Lt & Trac 5s	101¾	101¾	101¾
5	Do stpd '54	96½	96½	96½
18	Florida E C 5s '74	86	86	86
1	Ft S L & T 5s	104¼	104¼	104¼
2	Gas & El Berg 5s	100	100	100
7	GH&SAM&P 2d 5s	99¼	99¼	99¼
7	Gen Mtr Ac 6s '37	107½	107½	107½
1	Gen Mtr Ac 6s '42	100¾	100¾	100¾
14	Goodrich B F 6½s	107¾	107	107¾
1	Do 5s '57	90¾	90¾	90¾
8	G T Ry Can 6s	105¾	105¾	105¾
87	Gt North Ry 7s A	113¾	113¾	113¾
1	Gt Nor 4½s 76D	97¼	97¼	97¼
15	GB&W deb Bs ct	27	26	27
1	Gulf Sta Stl 5½s	97½	97½	97½
1	Havana Elec 5s	97	97	97
1	Hoe R & 6½s	94¾	94¾	94¾
12	Hud Coal 5s A '62	86¾	86¾	86¾
6	Hud & M rfg 5s A	98¾	98¾	98¾
1	Do adj inc 5s	89½	89½	89½
32	Humble O&R 5½s	101¾	101¾	101¾
12	Do 5s '37	99¾	99¾	99¾
1	Ill Bell Tel 5s	103¾	103¾	103¾
31	Ill Cen 4½s	96	96	96
10	ICCStLSO rfg 5s A	102¼	102¼	102¼
1	Nov4½s C '63	97¾	97¾	97¾
7	Int R T 7s	99¾	99¾	99¾
1	Do 5s	78¾	78¾	78¾
1	Do rfg 5s	72½	72½	72½
1	Do rfg 5s sta	79	78½	78½
1	Int Cement 5s '48	95½	95½	95½
8	Int Match 5s '47	87¾	87¾	87¾
1	Int Paper rfg 6s A	103½	103½	103½
1	Do 4½s A	99	99	99
3	Int R C A 6½s '47	97½	97½	97½
1	Do 5s	85¾	85¾	85¾
1	Int T&T 4½s '52	93	93	93
3	KCFS&M 4s	93	93	93
2	K C South rfg 5s	98½	98½	98½
1	K C Term 1st 4s	88¾	88¾	88¾
1	Keith B P 6s A	91¾	91¾	91¾
67	Kelsey Wheel 5s '50	101¼	101¼	101¼
2	Lac G St L 1st 5s	101	101	101
2	Lig & Myers 5s	100½	100½	100½
7	Loews Inc 6s ww'51	106	106	106
1	Do 6s ex-war	100⅜	100⅜	100⅜
2	L & N 1st rfg 4½s	97¾	97¾	97¾
1	Do unified 4s	94¼	94¼	94¼
1	Manati Sug 7½s '42	104	104	104
8	Manitoba Sw col 5s	99⅝	100¼	99⅝
8	Market St Ry 7s	98	98	98
1	Met Ed 5s	101¼	101¼	101¼
42	Mich Cen deb 4s '29	99	99	99
1	Mid Con fr 6½s	40	103¼	103¼
14	Midvale Stl cvt 5s	96¼	96¼	96¼
1	M E R&L 1st5sB '61	100	100	100
1	Do 5s B '51	102½	102½	102½
1	M L S & W 5s	100	100	100
1	Mnd&Stl rfg 5s '62	16¾	16¾	16¾
1	M S P&S S M 6s	103¾	103¾	103¾
4	Do 5½s	93¾	93¾	93¾
5	Do gld 4s	88¾	88¾	88¾
9	Do 1st con 4s	87½	87½	87½
1	MK&Tex adj 5s A	103⅝	103⅝	103⅝
5	Do pl 4½s '78 D	91¾	91¾	91¾
3	MK&Tex 1st 4s	85¾	85½	85½
18	Mo Pac 5s F '77	98¾	98¾	98¾
2	Do rfg 5s '65 A	100¼	100¼	100¼
2	Do gen 4s	77½	77	77
30	Mob &Ohio 4½s	93¾	93¾	93¾
1	Mont Pow 5s D '62	99½	99½	99½
1	Mor & Co 1st 4½s	86½	86½	86½
17	Nas El con 4s stp	59	59	59
9	Nat Dairy 5½s	98	97	96¾
21	New Eng T&T 5s	105¾	105¾	105¾
1	Anacon Cop 7s '38	119	119	119
12	Do 6s '53	105¼	105¼	105¼
52	Andes C M 7s '43	126	125¾	125¾
1	Ang Chil Nit 7s	102¾	102¾	102¾
5	Arm & Co Del 5½s	91¾	91¾	91¾
1	Do rest 4½s	91¾	91¾	91¾
18	A T & S F gen 4s	92¾	92¾	82¾
3	Do adj 4s st	88¾	88¾	88¾
1	Atl & Dan 2d 4s	68	68	68
2	B & O rfg 6s '95	108	108	108
1	Do 1st 5s	103¾	103¾	103¾
1	Do rfg 5s	100⅝	100⅝	100⅝
1	Do 5s D 2000	10	10	10
3	Do cvt 4½s	97½	97½	97½
9	Do gold 4s	92	92	92
1	Bang & A 4s '51	84	84	84
58	Barnsdall 6s warr	102	101¾	102
1	Do 6s ex-war	90½	90½	90½
7	Bell T Pa 5s C '60	108	107¾	108
1	Beth St con 6s A	104¼	104¼	104¼
15	Do con 5½s	101¼	101¼	101¼
1	Do rfg 5s	101⅜	101⅜	101⅜
3	Do p m 5s '36	100⅜	100⅜	100⅜
1	Bot Cos Mills 6½s	78	78	78
15	Bklyn M Trans 6s	98¼	98¼	98¼
1	Bklh Un El 1st 5s	94	94	94
4	U Gas 5½s	257¼	257¼	257¼
2	Bush T Bldg 5s	101½	101½	101½
1	Cal Pet 5s	98	98	98
1	Camaguey Sug 7s	99¾	99¾	99¾
10	Can Ry Ry 4½s '30	99¾	99¾	99¾
14	Do 4½s '54	98¾	97¾	97¾
2	Can Nor s f 7s	111¾	111¾	111¾
1	Can Pac 4½s	87	87	87
10	Do deb 4s	87¼	87	87¼
1	Caro C & Ohio 6s	108¾	108¾	108¾
1	Do 5s	104	104	104
1	Cent of Ga 6s	100¼	100¼	100¼
1	Cent Pac 5s	101¼	101¼	101¼
5	Do 1st gtd 4s	90½	90½	90½
14	Certain 5½s '48	92¾	91¾	91¾
14	Chesap Corp 5s '47	97½	97½	97½
1	Chic & Alton 3½s '40	60	60	60
1	Do 5s	72	72	72
1	Chic G W 4s F	105⅝	105⅝	105⅝
88	Do 4½s '59	98	98	98
10	C & E Ill 5s '51	84¼	84	84¼
64	Chi Gt West 4s	60	59½	60
31	CMStP&P 5s A	73¾	73¾	73¾
27	Do adj 5s 2000	73	73	73¾
10	Chi & N W 7s	103¾	103¾	103¾
1	Do 6½s	109¼	109¼	109¼
1	Do rfg 5s	101⅛	101⅛	101⅛
5	Chi Ry 5s	81¾	81¾	81¾
5	CRI&P 4½s '52	91¼	91¼	91¼
1	Do rfg 4s	91¼	91¼	91¼
3	Chi Un Sta 4½s	98¾	98¾	98¾
3	C & W Ind 5½s '62	104¼	104¼	104¼
1	Ch & W Ind 4s	86¾	86¾	86¾
25	Ch Cop 5s '47	94½	94	94½
10	CCC&StLrfg 6s A	100	100	100
12	Do rfg 4½s E '77	88	88	88
1	Clev U T 5½s	107⅝	107⅝	107⅝
67	Colum G&E 5s '52	99⅝	99⅝	99⅝
1	Com Credit 6s	98¼	98¼	98¼
2	Com Tab Rec 6s	91½	91½	91½
2	Con C of Mex 5s	77¾	77¾	77¾
8	Con G N Y 5½s '45	105⅝	105⅝	105⅝
1	Con Cop 6s '46	102½	102½	102½
1	Do 5s '43	93¾	93¾	93¾
8	Cub Cane S db 8s	95½	95½	95½
1	Cub No Rys 5½s	95	95	95
2	Cuba RR 5s	97	96¾	96¾
1	Cub-Am Sug col 8s	105	105	105
1	Cub Dom 8 7½s	96½	96½	96½
12	Del & Hud 7s	103⅝	103⅝	103⅝
1	Do rfg 4s	91½	91½	91½
1	D & R G con 4s	89	89	89
10	Det Edis 5s '33	107½	107½	107½
1	Do col 5s '33	103	103	103
127	Dodge Br deb 6s'40	97	96¾	96¾
18	Duque Lt 4½s A '67	98¾	98¾	98¾
7	East Cuba Sug 7s	101	101	101
25	Erie 1st con ext 7s	103¾	103¾	103¾
13	Do rf imp 5s '67	93¾	93¾	93¾
5	Do gen lien 4s	79	79	79
1	Fed Lt & Trac 5s	101¾	101¾	101¾
5	Do stpd '54	96½	96½	96½
18	Florida E C 5s '74	86	86	86
1	Ft S L & T 5s	104¼	104¼	104¼
2	Gas & El Berg 5s	100	100	100
7	GH&SAM&P 2d 5s	99¼	99¼	99¼
7	Gen Mtr Ac 6s '37	107½	107½	107½
1	Gen Mtr Ac 6s '42	100¾	100¾	100¾
14	Goodrich B F 6½s	107¾	107	107¾
1	Do 5s '57	90¾	90¾	90¾
8	G T Ry Can 6s	105¾	105¾	105¾
87	Gt North Ry 7s A	113¾	113¾	113¾
1	Gt Nor 4½s 76D	97¼	97¼	97¼
15	GB&W deb Bs ct	27	26	27
1	Gulf Sta Stl 5½s	97½	97½	97½
1	Havana Elec 5s	97	97	97
1	Hoe R & 6½s	94¾	94¾	94¾
12	Hud Coal 5s A '62	86¾	86¾	86¾
6	Hud & M rfg 5s A	98¾	98¾	98¾
1	Do adj inc 5s	89½	89½	89½
32	Humble O&R 5½s	101¾	101¾	101¾
12	Do 5s '37	99¾	99¾	99¾
1	Ill Bell Tel 5s	103¾	103¾	103¾
31	Ill Cen 4½s	96	96	96
10	ICCStLSO rfg 5s A	102¼	102¼	102¼
1	Nov4½s C '63	97¾	97¾	97¾
7	Int R T 7s	99¾	99¾	99¾
1	Do 5s	78¾	78¾	78¾
1	Do rfg 5s	72½	72½	72½
1	Do rfg 5s sta	79	78½	78½
1	Int Cement 5s '48	95½	95½	95½
8	Int Match 5s '47	87¾	87¾	87¾
1	Int Paper rfg 6s A	103½	103½	103½
1	Do 4½s A	99	99	99
3	Int R C A 6½s '47	97½	97½	97½
1	Do 5s	85¾	85¾	85¾
1	Int T&T 4½s '52	93	93	93
3	KCFS&M 4s	93	93	93
2	K C South rfg 5s	98½	98½	98½
1	K C Term 1st 4s	88¾	88¾	88¾
1	Keith B P 6s A	91¾	91¾	91¾
67	Kelsey Wheel 5s '50	101¼	101¼	101¼
2	Lac G St L 1st 5s	101	101	101
2	Lig & Myers 5s	100½	100½	100½
7	Loews Inc 6s ww'51	106	106	106
1	Do 6s ex-war	100⅜	100⅜	100⅜
2	L & N 1st rfg 4½s	97¾	97¾	97¾
1	Do unified 4s	94¼	94¼	94¼
1	Manati Sug 7½s '42	104	104	104
8	Manitoba Sw col 5s	99⅝	100¼	99⅝
8	Market St Ry 7s	98	98	98

Sales.		High.	Low.	Last.
1	Met Ed 5s	101¼	101¼	101¼
42	Mich Cen deb 4s '29	99	99	99
1	Mid Con fr 6½s	40	103¼	103¼
14	Midvale Stl cvt 5s	96¼	96¼	96¼
1	M E R&L 1st5sB '61	100	100	100
1	Do 5s B '51	102½	102½	102½
1	M L S & W 5s	100	100	100
1	Mnd&Stl rfg 5s '62	16¾	16¾	16¾
1	M S P&S S M 6s	103¾	103¾	103¾
4	Do 5½s	93¾	93¾	93¾
5	Do gld 4s	88¾	88¾	88¾
9	Do 1st con 4s	87½	87½	87½
1	MK&Tex adj 5s A	103⅝	103⅝	103⅝
5	Do pl 4½s '78 D	91¾	91¾	91¾
3	MK&Tex 1st 4s	85¾	85½	85½
18	Mo Pac 5s F '77	98¾	98¾	98¾
2	Do rfg 5s '65 A	100¼	100¼	100¼
2	Do gen 4s	77½	77	77
30	Mob &Ohio 4½s	93¾	93¾	93¾
1	Mont Pow 5s D '62	99½	99½	99½
1	Mor & Co 1st 4½s	86½	86½	86½
17	Nas El con 4s stp	59	59	59
9	Nat Dairy 5½s	98	97	96¾
21	New Eng T&T 5s	105¾	105¾	105¾
1	Anacon Cop 7s '38	119	119	119
12	Do 6s '53	105¼	105¼	105¼
52	Andes C M 7s '43	126	125¾	125¾
1	Ang Chil Nit 7s	102¾	102¾	102¾
5	Arm & Co Del 5½s	91¾	91¾	91¾
1	Do rest 4½s	91¾	91¾	91¾
18	A T & S F gen 4s	92¾	92¾	82¾
3	Do adj 4s st	88¾	88¾	88¾
1	Atl & Dan 2d 4s	68	68	68
2	B & O rfg 6s '95	108	108	108
1	Do 1st 5s	103¾	103¾	103¾
1	Do rfg 5s	100⅝	100⅝	100⅝
1	Do 5s D 2000	10	10	10
3	Do cvt 4½s	97½	97½	97½
9	Do gold 4s	92	92	92
1	Bang & A 4s '51	84	84	84
58	Barnsdall 6s warr	102	101¾	102
1	Do 6s ex-war	90½	90½	90½
7	Bell T Pa 5s C '60	108	107¾	108
1	Beth St con 6s A	104¼	104¼	104¼
15	Do con 5½s	101¼	101¼	101¼
1	Do rfg 5s	101⅜	101⅜	101⅜
3	Do p m 5s '36	100⅜	100⅜	100⅜
1	Bot Cos Mills 6½s	78	78	78
15	Bklyn M Trans 6s	98¼	98¼	98¼
1	Bklh Un El 1st 5s	94	94	94
4	U Gas 5½s	257¼	257¼	257¼
2	Bush T Bldg 5s	101½	101½	101½
1	Cal Pet 5s	98	98	98
1	Camaguey Sug 7s	99¾	99¾	99¾
10	Can Ry Ry 4½s '30	99¾	99¾	99¾
14	Do 4½s '54	98¾	97¾	97¾
2	Can Nor s f 7s	111¾	111¾	111¾
1	Can Pac 4½s	87	87	87
10	Do deb 4s	87¼	87	87¼
1	Caro C & Ohio 6s	108¾	108¾	108¾
1	Do 5s	104	104	104
1	Cent of Ga 6s	100¼	100¼	100¼
1	Cent Pac 5s	101¼	101¼	101¼
5	Do 1st gtd 4s	90½	90½	90½
14	Certain 5½s '48	92¾	91¾	91¾
14	Chesap Corp 5s '47	97½	97½	97½
1	Chic & Alton 3½s '40	60	60	60
1	Do 5s	72	72	72
1	Chic G W 4s F	105⅝	105⅝	105⅝
88	Do 4½s '59	98	98	98
10	C & E Ill 5s '51	84¼	84	84¼
64	Chi Gt West 4s	60	59½	60
31	CMStP&P 5s A	73¾	73¾	73¾
27	Do adj 5s 2000	73	73	73¾
10	Chi & N W 7s	103¾	103¾	103¾
1	Do 6½s	109¼	109¼	109¼
1	Do rfg 5s	101⅛	101⅛	101⅛
5	Chi Ry 5s	81¾	81¾	81¾
5	CRI&P 4½s '52	91¼	91¼	91¼
1	Do rfg 4s	91¼	91¼	91¼
3	Chi Un Sta 4½s	98¾	98¾	98¾
3	C & W Ind 5½s '62	104¼	104¼	104¼
1	Ch & W Ind 4s	86¾	86¾	86¾
25	Ch Cop 5s '47	94½	94	94½
10	CCC&StLrfg 6s A	100	100	100
12	Do rfg 4½s E '77	88	88	88
1	Clev U T 5½s	107⅝	107⅝	107⅝
67	Colum G&E 5s '52	99⅝	99⅝	99⅝
1	Com Credit 6s	98¼	98¼	98¼
2	Com Tab Rec 6s	91½	91½	91½
2	Con C of Mex 5s	77¾	77¾	77¾
8	Con G N Y 5½s '45	105⅝	105⅝	105⅝
1	Con Cop 6s '46	102½	102½	102½
1	Do 5s '43	93¾	93¾	93¾
8	Cub Cane S db 8s	95½	95½	95½
1	Cub No Rys 5½s	95	95	95
2	Cuba RR 5s	97	96¾	96¾
1	Cub-Am Sug col 8s	105	105	105
1	Cub Dom 8 7½s	96½	96½	96½
12	Del & Hud 7s	103⅝	103⅝	103⅝
1	Do rfg 4s	91½	91½	91½
1	D & R G con 4s	89	89	89
10	Det Edis 5s '33	107½	107½	107½
1	Do col 5s '33	103	103	103
127	Dodge Br deb 6s'40	97	96¾	96¾
18	Duque Lt 4½s A '67	98¾	98¾	98¾
7	East Cuba Sug 7s	101	101	101
25	Erie 1st con ext 7s	103¾	103¾	103¾
13	Do rf imp 5s '67	93¾	93¾	93¾
5	Do gen lien 4s	79	79	79
1	Fed Lt & Trac 5s	101¾	101¾	101¾
5	Do stpd '54	96½	96½	96½
18	Florida E C 5s '74	86	86	86
1	Ft S L & T 5s	104¼	104¼	104¼
2	Gas & El Berg 5s	100	100	100
7	GH&SAM&P 2d 5s	99¼	99¼	99¼
7	Gen Mtr Ac 6s '37	107½	107½	107½
1	Gen Mtr Ac 6s '42	100¾	100¾	100¾
14	Goodrich B F 6½s	107¾	107	107¾
1	Do 5s '57	90¾	90¾	90¾
8	G T Ry Can 6s	105¾	105¾	105¾
87	Gt North Ry 7s A	113¾	113¾	113¾
1	Gt Nor 4½s 76D	97¼	97¼	97¼
15	GB&W deb Bs ct	27	26	27
1	Gulf Sta Stl 5½s	97½	97½	97½
1	Havana Elec 5s	97	97	97
1	Hoe R & 6½s	94¾	94¾	94¾
12	Hud Coal 5s A '62	86¾	86¾	86¾
6	Hud & M rfg 5s A	98¾	98¾	98¾
1	Do adj inc 5s	89½	89½	89½
32	Humble O&R 5½s	101¾	101¾	101¾
12	Do 5s '37	99¾	99¾	99¾
1	Ill Bell Tel 5s	103¾	103¾	103¾
31	Ill Cen 4½s	96	96	96
10	ICCStLSO rfg 5s A	102¼	102¼	102¼
1	Nov4½s C '63	97¾	97¾	97¾
7	Int R T 7s	99¾	99¾	99¾
1	Do 5s	78¾	78¾	78¾
1	Do rfg 5s	72½	72½	72½
1	Do rfg 5s sta	79	78½	78½
1	Int Cement 5s '48	95½	95½	95½
8	Int Match 5s '47	87¾	87¾	87¾
1	Int Paper rfg 6s A	103½	103½	103½
1	Do 4½s A	99	99	99
3	Int R C A 6½s '47	97½	97½	97½
1	Do 5s	85¾	85¾	85¾
1	Int T&T 4½s '52	93	93	93
3	KCFS&M 4s	93	93	93
2	K C South rfg 5s	98½	98¾	98½
1	K C Term 1st 4s	88¾	88¾	88¾
1	Keith B P 6s A	91¾	91¾	91¾
67	Kelsey Wheel 5s '50	101¼	101¼	101¼
2	Lac G St L 1st 5s	101	101	101
2	Lig & Myers 5s	100½	100½	100½
7	Loews Inc 6s ww'51	106	106	106
1	Do 6s ex-war	100⅜	100⅜	100⅜
2	L & N 1st rfg 4½s	97¾	97¾	97

Death Notices 1

AMAISMEIER—On Wednesday, August 8, 1928, at 1 a. m. MARY GROSS AMAISMEIER, beloved wife of Joseph Amaismeier of 2831 Cobden street, Pittsburgh, Pa. Solemn requiem high mass at St. Peter's R. C. Church, South Side, Saturday morning at 9 o'clock. Friends of the family are invited.

ARNOLD—Suddenly, on Tuesday, August 7, 1928, at 8 p. m. SUSAN ARNOLD, wife of George B. Arnold, late of Murraysville, Pa. Services at the chapel of George F. Smith, 1200 Federal street, North Side, on Friday, August 10, at 2 p. m.

ATCHISON—At St. Francis Hospital, on Wednesday, August 8, 1928, JOHN ATCHISON, husband of Mary Lightbody Atchison, formerly of 4206 Main street. Funeral from his late residence, 801 Broadway, McKees Rocks, at 2 p. m. Services at the First Baptist Church at 2:30 o'clock. Friends of the family and members of Ladies' Auxiliary of B. of R. T., No. 35, and Royal Neighbors of America are invited. (Cumberland and Frostburg, Md., papers please copy.)

DORBYN—On Wednesday, August 8, 1928, at 1:45 p. m. the REV. DR. J. H. DORBYN, in his 67th year. Funeral services at the residence of his daughter, Mrs. Harry Fox, 623 Maryland avenue, Oakmont, on Friday, August 10, at 2:30 p. m. Friends are invited. (Cleveland and Cincinnati papers please copy.)

EGAN—On Thursday, August 7, at 4:15 p. m., KATHRYN ESTELLE, daughter of May Egan (nee Brown), funeral from the residence of her grandparents Mr. and Mrs. W. J. Brown, 156 North Craig street, on Friday, August 10, at 8:30 a. m. High mass of requiem at St. Paul's Cathedral at 9 o'clock. Friends invited.

FINGAL — At Presbyterian Hospital, Tuesday, August 7, at 11:30 p. m., HENRY C. FINGAL, in his 72d year. Funeral services at his late home, 2710 Estella avenue, Dormont, Friday, August 10, at 2 p. m.

HAWKINS—On Wednesday, August 8, 1928, at 1:35 a. m., Mrs. ETTA GAMBLE HAWKINS, widow of Albert F. Hawkins, aged 64 years. Funeral services at her late home, 225 Third street, Aspinwall, Pa., on Thursday evening at 8 o'clock. Interment Friday at 10:30 a. m. Friends of family invited.

HELQUIST—On Wednesday, August 8, 1928, at 1 p. m., Mrs. CHARLOTTA HELQUIST, wife of C. J. Helquist, in her 88th year, at the home of her daughter, Mrs. Amanda Larson, 7945 Prairie avenue, Chicago. Funeral services Saturday afternoon. Interment in Chicago, Ill.

KOSLOW—On Tuesday, August 7, 1928, at 10:55 p. m., HELEN A., beloved daughter of Bruno and Catherine M. Ward Koslow. Funeral from the family home, 2914 Merwyn avenue on Friday, August 10, at 8:30 a. m. Requiem high mass at the Holy Innocents' Church at 9 o'clock. Friends invited.

KRAPP—On Tuesday, August 7, at 7:50 p. m., JOHN G. KRAPP, husband of Augusta Schlarmann Krapp, in his 62d year. Funeral from the family home, Spring Garden road, Reserve township, on Friday, August 10, at 2 p. m. Allegheny Council No. 112, O. of I. A., L. P. of A. No. 4, and friends invited.

PRELORENZO—On Wednesday, August 8, 1928, at 4:35 p. m., ANTOINETTE PRELORENZO, wife of the late Anthony Prelorenzo and mother of Anthony J., John A. Prelorenzo and Mrs. Marcia Baker, in her 63rd year. Funeral from her late home, 3301 Ward street, Oakland, on Saturday, August 11, at 8:30 a. m. High mass of requiem at St. Agnes' Church at 9 o'clock.

RUPP—On Wednesday morning, August 8, 1928, at 5:30 o'clock, LOLA AMICK, wife of James P. Rupp. Services at her residence 7240 Kedron street, East End, Friday afternoon at 2 o'clock. Interment private.

THOMAS—On Wednesday, August 8, 1928, at 2:25 p. m., ELIZABETH PARRY THOMAS, widow of John R. Thomas, aged 58 years. Funeral services at her late residence, 913 Galveston avenue, North Side, on Saturday at 2:30 p. m. Friends invited.

ZINN—At the residence of her son, A. P. Zinn, 615 Maple avenue, Coraopolis, Pa., on Tuesday, August 7, 1928, at 4:20 p. m., MARY ELLEN ZINN, widow of Daniel W. Zinn. Funeral services at the residence of her son, D Arthur Zinn 3516 Gerber avenue, North Side, on Thursday evening at 8 o'clock. (Chicago, Ill., and Johnstown, Pa., papers please copy.)

Notices 1-A

CEMETERY MEMORIALS.
(Made in Pittsburgh.)
Eckels Granite and Marble Co
Fisk 1081—4618 Penn ave.

Florist 1-C

FRANK J. ZAK, Florist, 540 E. Ohio st. Floral arts for all occasions. Fair. 6273.

Pittsburgh Sun-Telegraph
Evening and Sunday Morning
PUBLICATION BUILDING,
GAZETTE SQUARE,
PITTSBURGH, PA.
DOWNTOWN OFFICE,
WANT AD CORNER,
FIFTH AND MARKET.
Telephone Grant 5400
For Classified Ads Only.
All Other Departments Grant 6500.

Transient Rates for Classified Advertising:

Daily or Sunday

One or two times.....35 Cents
3 to 6 consecutive times.....25 Cents
7 to 29 consecutive times.....20 Cents
30 or more consecutive times.....20 Cents

Card of thanks, church announcements, deaths, memoriams birth and marriage notices, 30 cents per line.

If replies to advertisements have to be mailed (outside of the city only) send 10c for postage.

Telephone or oral orders to discontinue or change "Till Forbid" advertisements should be confirmed by writing.

The Sun-Telegraph will not be responsible for more than one incorrect insertion of any advertisement ordered for more than one time.

Advertisers should ask for and retain receipts of payment of classified ads, as mistakes cannot be rectified without them.

The publisher reserves the right to reject any advertising deemed objectionable.

Lost and Found 2

BRINDLE bull dog, white and black head, stubby tail, 4 white legs; answers to name "Jack." Hiland 1501; reward.

FRATERNITY pin, diamond brooch, beads, compact, lost Willow's pool, Oakmont, Sunday afternoon; reward. Fisk 0289-R.

JEWELRY BAG — Containing two-stone ring, small one-stone ring, surrounded by small diamonds; small solitaire, tourmaline necklace; lost July 31. Liberal reward. Hazel 5290-R.

LOST—Horne's balcony, Wednesday afternoon, ladies' purple umbrella with leather wrist reins; rubbers inside umbrella; reward. Return to lost and found.

LOST—White Eskimo dog, license 4557; answers to "Teddy," just clipped, splashed with paint. Mayflower 4859. 1156 S. Negley ave.; reward.

LOST—Entire setting of ring containing 3 sapphires and 2 diamonds, between Penn ave. and Smithfield st., or Arlington car; reward. Atlantic 3950.

LOST—Ten platted straw purse, between West View and Marshall ave., Diamond pin inside. Reward for return. Call Fairfax 4691.

LOST—Diamond engagement ring, Ligonier Beach, Sun. Will party seen picking up same please return reward. Valley 622-R.

LOST—Since August 3, lady's fur necklace, Forrest ave., Bellevue; reward. 156 Forrest ave.

LOST—White gold necklace, diamond set crystal pendants. Reward. Linden 1026-R.

PLATINUM pin, lost Sunday, Bettis Field; value to owner only. Hazel 6397-W.

RING—Man's yellow gold, 5 diamonds, identifying marks inside; lost Sunday p. m., Aug. 5; reward. Lehigh 0978-M.

1 DRESSES left at Dolly Dean Shoe Store Monday p. m. Call Finleyville 4-M.

FOUND ON STREET CARS.
MONDAY, AUGUST 6.
Purse, route 88.
Purse, route 87.
Card case, route 75.
Glasses, route 10.
TUESDAY, AUGUST 7.
Purse, route 39.
Purse, route 88.
Purse, route 68.
Purse, route 50.
Checkbook, route 44.
Glasses, route 50.
Rosary, route 14.
Card case, route 8.
Ring, route 79.
Information concerning these articles may be had by calling Pittsburgh Railways Co., Lost Dept. Grant 7450. Ask for Extension 148.

Bus Transportation 3-B

TRAVEL Yelloway-Pioneer system motor stages coast to coast; all principal cities may be reached safely, comfortably by Yelloway-Pioneer; low fares, dependable service; organized responsibility; East or West Yelloway is best. Depot 115 Ninth st. Atlantic 7494.

Male Help Wanted 4

A-1 BODY man wanted, good on woodwork, upholstering and metal. Apply 621 Foreland st., North Side.

FARM HAND—Take Harmony car, stop North Ivory. Peter Schramm.

SALESMEN—We have desirable opening for men 25 years or over; $300 guaranteed for 3 months; experience not necessary; references required. Gainaday Electric Co., Jenkins Arcade.

Male Help Wanted 4

GOOD opportunity for young man single, not over 25 years of age; must have shop experience to help us in Pittsburgh territory; straight salary; start at once; advise salary wanted in application. Write L 193, Sun-Telegraph.

SPECIALTY SALESMEN
The snappiest and fastest selling line on the market; pay daily. Apply 651 Century Bldg.

TOOL MAKER.
Experienced on jigs and fixtures; apply in person. National Supply Co., Carnegie, Pa.

3 OR 4 experienced Ford mechanics wanted, good working conditions. Apply to Mr. Mardis, Greenwald Auto Co., New Kensington, Pa.

WANTED by a national manufacturer owning its own finance company, a high-grade special representative, between the ages of 28 and 40, to sell deferred payment financing plan to wholesalers and retailers. One experienced in this work is preferred but not essential. An exceptional opportunity for the right man. Write J 193, Sun-Telegraph.

Wanted—Salesmen,
We have an exceptionally fine proposition to offer for experienced men in house-to-house selling on small weekly payments. Apply between 8 and 9 a. m. and 7 and 8 p. m., Consolidated Gas & Iron Co., 1339 Penn ave.

WANTED at once—All around tailor and good presser; steady position. Apply Squirrel Hill Tailoring Co., 1921 Murray ave. Hazel 1753.

WIREMEN
Pittsburgh District.
Apply
State Employment Bureau,
622 Grant st., Pittsburgh.

YOUNG MEN, LEARN A PROFESSION
Eliminate job-hunting in the future by taking a short course in mechanical dentistry; day and night classes for men and women.
PGH. MECHANICAL DENTAL SCHOOL
Blackstone Bldg., 345 5th ave. At. 0353

YOUNG MEN to take orders. Can earn $5.00 a day and up. Experience not necessary. Apply Mr. Cooper, 630 Wabash Bldg., Fifth and Liberty ave.

Male Help Special 5

MONEY FOR YOU AT HOME—Men and women can earn $15 to $25 a week in spare time writing showcards; no canvassing or soliciting; we instruct you and supply you with work; write today. The Menhenitt Company, Limited, 129 Dominion Bldg., Toronto, Can.

Female Help Wanted 6

GIRLS—Extra money spare time. Call 5 and 6 p. m. 1012 Diamond Bank Bldg.

3 GIRLS, between the ages of 21-30; must be good talkers and know Pittsburgh thoroughly; salary, no selling. Apply to Circulation Department of Sun-Telegraph. Ask for Mr. Barker.

Wanted—Salesladies,
To demonstrate waterless cookers. Apply between 8 and 9 a. m., 5 and 7 p. m., Consolidated Gas & Iron Co., 1339 Penn ave.

WANTED—White cook and downstairs girl, reference. 5868 Solway st. Apply between 5:30 and 7:30 p. m.

WANTED—Experienced white cook. References required. Write Box 347, Sewickley.

Female Help Special 7

KENMORE COLLEGE.
The largest School of Beauty Culture in Pittsburgh, complete course, consisting of all branches, now $35. W teac. permanent waving, free marcels. 545 Fifth ave., Blackstone bldg. Atlantic 0768.

MONEY FOR YOU AT HOME—Girls and women can earn $15 to $25 a week in spare time writing showcards, no canvassing or soliciting; we instruct you and supply you with work. Write today. The Menhenitt Company, Limited, 64 Dominion bldg., Toronto, Can.

Male & Female 8

NORSOKOFF'S Beauty Culture, Barber School, Inc., 1202-04 Penn ave. Grant 7771. Students accepted in all branches.

TEACHERS needed. Fisk Teachers' Agency, 549 Union Trust Bldg. Atlantic 4593.

WANTED—High sch., coll. teachers. Clark Teachers' Agency, 433 Jenkins Arcade.

Situations Wtd., Male 10

CHAUFFEUR, exp., wants work, private family; best reference. Schenley 9682-3834

CHAUFFEUR wishes wk., priv. fam.; good ref. Hi. 8474-J weekdays after 6 p. m.

COLORED chef; all-around man; city reference; porters, janitors, dish washers, handyman, cooks. Phone Atlantic 2787. Imperial.

COLORED CHAUFFEUR desires position city, reference. Call Hiland 0840 before 12 noon or after 6 p. m.

MACHINIST, all around, wishes position. Write K 142, Sun-Telegraph.

PORTER or janitor work wanted by young colored man. Mayflower 7591.

SECOND-HAND brick layer, cement finisher wants work; will leave city. Hiland 6220-R.

WANTED—Work by capable and efficient man, taking care of an apartment or work about private residence. Federal 3083-J.

YOUNG man, expt. bookkeeper, cashier, wants office work; ref. 140 Stewart ave. Carrick 0155-R.

YOUNG foreign colored man wishes position as janitor or any kind of work. Hiland 6720-J.

YOUNG Colored man wants position, houseman, porter, chauffeur, city, ref. Hi 3211.

Situations Wtd., Female 11

BUNDLE washing taken home; called for and delivered. 755 Cherokee st., Mayflower 3691.

COLORED lady desires laundry work, cleaning, Mon. and Wed.; ref. Mo. 2986.

COLORED girl want gen. housewk., dishwashing, rest.; refer. Franklin 2510-J.

COLORED woman desires small washing to take home. Hiland 6821-J, 223 Omega st.

COLORED lady wants housework, day or week; ref. Grant 9759. Miss Green.

COLORED girl wants day work, cleaning or part-time work. Franklin 8702.

COLORED lady desires day work Mon., Tues. and Wed. Hiland 6821-J.

COLORED laundress, reliable, wants work. References. Phone Hiland 5874.

COOKING or general work wanted by colored woman. Phone Schenley 0854.

EXPERIENCED laundress wants washing to take home. Atlantic 7972.

GOOD reliable col. girl desires work week or day; home at nights. Grant 0322-R.

LAUNDRY work, Mon. and Wed. by reliable colored woman; best ref. Fr. 6558-J

LAUNDRY work to do at home. Hiland 3342-R; 125 Larimer ave.

MAN and wife wishes position in private family; all-around couple; man cook or woman; with city reference. Hi. 6284-R.

NEAT young colored lady wants day work of any kind; best ref. Hiland 4677-J.

SERVICE—Colored laundresses, men and women's cleaners; full 8 hours service; fast workers. Phone Atlantic 2787. Imperial Employment.

WEEK'S work, any kind, wanted by Mattie Swan. Grant 9759.

WOMAN wants sewing, altering or other part time work. Mayflower 3401.

WOMAN wants day work, Sat., Mon., Tues., or Wed. Franklin 7962-M.

WOMAN wants day's work; reference. Call Grant 10272. Grace Thomas.

WOMAN wants day work, laundry or cleaning. Franklin 6148.

YOUNG colored woman wants half days or part time work. Mayflower 5718.

Sale, Business Opportun., 12

$25,000, BOARDING house, best E. E. location, $800 month income, elegant furnishings, 14 rooms, all occupied, 3 garages, large parking space; property alone worth more than price asked. Write F 265, Sun-Telegraph.

BEAUTY SHOP, in business 3 yrs.; downtown; fine shop, fine trade, 1 or 2 operators; reasonable. Grant 9775.

COMMERCIAL SCHOOL
In Pittsburgh District
For sale; profitable business; small amount of cash will handle; good reason for selling. Write H-145, Sun-Telegraph.

CONFECTIONERY-GROCERY—North Side, $700; rent $20; ex. room. Cedar 1991-J.

CONFECTIONERY-LUNCH ROOM — Good location and business. Call Franklin 10378.

DUQUESNE—Drug store; mod. conv.; best location; sacrifice. Duquesne 3797.

FIVE-CHAIR shoe shine stand, in good condition. Call Jack, Lafayette 4361-J.

FOR SALE or rent, furnished dress shop; reasonable. Apply 205 Keenan bldg.

LOCAL MANAGER WANTED — Good chance for right party; must be hustler; small investment and reference; would consider good business woman; give all in letter. Write Z-29 Sun-Telegraph.

OBEY INN.
Modern hotel, 12 rooms, 1¼ acres ground; 10 min. to city, on highway. Walnut 9421

OLD established monumental works. For information call at 1403 Howard st., North Side; telephone Cedar 0938-W.

POOL ROOM, 6 tables, 4 bowling alleys, doing good business, cheap. Lehigh 6847.

TAILOR SHOP—In business 12 yrs.; very little competition; reason for selling, leaving for Italy. Write F 307, Sun-Telegraph

Transfer & Storage 19

LONG-DISTANCE MOVING
Fireproof Warehouses
for
Furniture Storage
HAUGH & KEENAN
STORAGE & TRANSFER CO.
CENTRE & EUCLID AVES.
MONTROSE 6700.

Wanted, Business 14

WINDOW SHADES
Cleaned like new; Acme process. Fa. 7740.

PAPERHANGING—RATES VERY REASONABLE. FAIRFAX 4356.

PAPERHANGING, expert workmanship, 10c roll if person buys paper. Schenley 0857.

PAPERHANGING done reasonably. 513 Arch st. Fairfax 5683.

WE ARE wiring 8-rooms, brown and gold fixtures, $70. Hemlock 1766-J, 1791-J.

School & Instructions 16

SUMMER SCHOOL.
CURRY COLLEGE
Penn and Stanwix St. Atlantic 3069.
New classes every Monday.

PIANO LESSONS 75c; special attention given children. Montrose 7193.

Dancing Academies 17

WEEK'S Private School of Dancing, 1213 Palo Alto st., North Side. Lessons by appointment. Rates for groups. Fairfax 9467.

Personals 18

TO the heirs of James Kelly—Please communicate with Rose Eckart, 460 N. Main, Meadville, Pa., immediately. Important.

DRIVING alone in sedan to Toronto Friday through Erie and Niagara Falls. Come along. Phone Franklin 6666-J, or Atlantic 7893. Dr. G. W. Norris.

I WILL not be responsible for any debts other than those contracted by myself. William H. Jacobs, 518 Natchez st.

AMERICAN watches cleaned, repaired, $2.50; Swiss $3.00; guaranteed. Jobe, 402 Keenan Bldg.

Personals 18

EXPERT SPECIALIST
In the treatment of RECTAL troubles, RUPTURE, GOITER, GALL STONES and all enlargements, swellings, tenderness and tumor-like growths without cutting, operation or loss of time to patient. BLOOD and SKIN DISEASES, ECZEMA, PSORIASIS, PIMPLES, BLACKHEADS and all other skin rashes. STOMACH and LIVER troubles causing DISCOMFORT, BLOATING, BELCHING, PALPITATION and collection of GASES after EATING, RHEUMATISM, ENLARGED and STIFFENED JOINTS, BLADDER and KIDNEY troubles causing swelling of the feet and legs, frequent, painful and scalding desires, BED WETTING, NERVE WEAKNESS, HIGH BLOOD PRESSURE, EPILEPSY, PAIN in the BACK and LOINS, CHRONIC ULCERS or any other condition of a chronic nature. CONSULTATION and ADVICE FREE. HOURS 9 to 8:30 daily. SUNDAYS 9 to 2. Dr. R. H. MACKENZIE, 640 PENN AVE., PITTSBURGH'S OLDEST AND LONGEST ESTABLISHED SPECIALIST. ESTABLISHED ON PENN AVE. since 1898. (30 years.)

SPECIALIST
MEN ONLY
Office Hours Mon., Wed. and Fri.
9 A. M. to 5 P. M.
Tuesday, Thursday and Saturday,
9 A. M. to 8 P. M.
Sundays and Holidays,
10 A. M. to 2 P. M.
DR. J. LORENZ,
642 Penn Ave., Pittsburgh, Pa.

SPECIALIST
FREE EXAMINATIONS.
Why be embarrassed by warts, moles, cancers, all sort of growths, stubborn sores, and disfigurements.
Let us diagnose your case free of charge. Come up now.
Work guaranteed—hundreds of testimonials—Hours 9 a. m. to 5 p. m.
DR. HARRY J. PERKINS,
616 Blackstone Bldg., 345 Fifth Ave.

Doctors Recommend
Schume's method of treatments for colds, rheumatism, neuritis, lumbago, sciatica, back ache, stiffness of joints or muscles, etc.
Schume's Health Institute,
Suite 326, Pittsburgh Life Building,
Sixth St. and Liberty Ave.

WHY rent a sewing machine when $3.98 buys one? 119 Federal st.

BATHS, massages and electrical treatments. Federal 0804.

C. VIRGINIA GRAFTON, scalp treatment. 116 East North ave.

Liquor, Drug Treatment 18-B

Shadyside Sanitarium
Formerly Keeley Institute.
Treating Ladies and Men for 50 Years.
Literature upon request.
Dr. H. F. Shepler, Pres. 255 Shady Ave. Hiland 9362.

Transfer & Storage 19

SPECIAL RATES
On van loads to Detroit, Chicago, Columbus; van loads from Boston, New York, Rochester, Cleveland.
KEYSTONE TRANSIT CO.,
Braddock, Pa. Call Brandywine 1837.

PGH. MOVING VAN CO.
Wanted for this week, loads to N. Y., Phila., Chicago, Detroit. 2612 West Liberty ave. Lehigh 7960. Prices on returns.

PART load to Detroit, way points; load return. Wm. Fleishman. Federal 7744.

CONTRACT wanted for 2½-ton truck; reasonable rate. Call Atlantic 7680.

Landscape Gardeners 21

NEW lawns, old lawns, soils, trees and vines, roses. Frank C. Honese, 530 Bayne ave., Bellevue. Linden 0743.

FOR RENT Furnished Rooms 30

AIKEN AVE., S.—Clean, comfortable rms., home priv.; meals served. MA 4845.

BATES ST., 3401—Large front room, 2 gentlemen, reasonable. Schenley 2906.

BAYARD ST., 4716—Room for 1 or 2; breakfast and dinner. Mayflower 3468.

BEECHVIEW—15 min. from city, cool, airy front room, $5 week. Lehigh 1709-R.

CRAIG ST., 342, N., between Baum and Center—Gentleman.

DORMONT—Room for gentleman; private home; no other roomers. Lehigh 0728-W.

DORMONT—Beautiful room next bath, near 2 cars, bus. Lehigh 0252-R.

S. LIBERTY, 5216 Harriet st.—Nicely furn. room, modern conveniences. Mo. 4782.

FORTIETH ST.—Pleasant rm.; priv. family; suitable 2. Fisk 0431-W.

FURNISHED room suitable for 1 gentleman, 5 minutes' walk to Roslyn Station, Call Carnegie 1403.

HOMEWOOD—Room with private family, nr. trains, Gentleman, $4 wk. Fr. 4108-R

HOWE ST., 5812—Bachelor apartment, kitchenette, semi or private shower, bath. Mayflower 1721.

MT. WASHINGTON—Furnished room, near car line and incline. Lafayette 5333.

OAKLAND — Cool, cozy rm., priv. home. Ma. 1353.

PENN AVE., 7237, E. E.—Furnished room with running water, reas. Hiland 5870.

ROOM FOR REFINED GENTLEMAN NEAR COUNTRY CLUB; HANDY TO LINES; ALL CONVENIENCES; GARAGE IF DESIRED; REASONABLE. HAZEL 1089-J.

SOUTH WEST DIAMOND, 207—2 rooms and bath; also front sleeping room. Call after 5:30. Fairfax 5662.

SQUIRREL HILL, nicely furnished room; new home; private family. Hazel 8912-J.

Unfurnished Rooms 31

BLASHEAR ST., 7722—2 rooms, 2nd fl.; all conveniences. Franklin 7323-J.

CAPITAL AVE., 210—3 rooms, second floor; can be seen between 7 and 9 p. m. Car 38 or 39 to Capital ave.

ESTELLA ST., 830—4 rms., bath; also 3 rms., bath, all conven. Lafayette 5473.

INGRAM—3 rooms, bath, gas, electric, $32 month. Walnut 2721-J.

1407 MADISON AVE., N. S.—4 rooms, gas and electric; first floor; $25.

RADCLIFFE, 219—3 rooms, 1st floor, bath, use garage. Federal 1199.

5 ROOMS—Private bath, porch and entrance; adults. Carrick 6273-R.

WILKINSBURG, 303 Kelly ave.—Two unf. rooms for light housekeeping.

Housekeeping Rooms 32

HERMITAGE ST., 2 well furnished rooms, $35; strictly modern. Franklin 9273-M.

Regent Sq.—3 furnished rms., light, heat, phone; near cars, trains, Union Switch. Franklin 2920-R.

TWO nice hskpg. rms., phone, range, refrig., nr. trains, cars, bus, Hiland 6340-R.

Transfer & Storage 19

LONG-DISTANCE MOVING
Fireproof Warehouses
for
Furniture Storage
HAUGH & KEENAN
STORAGE & TRANSFER CO.
CENTRE & EUCLID AVES.
MONTROSE 6700.

Wanted, Business 14

WINDOW SHADES
Cleaned like new; Acme process. Fa. 7740.

PAPERHANGING—RATES VERY REASONABLE. FAIRFAX 4356.

PAPERHANGING, expert workmanship, 10c roll if person buys paper. Schenley 0857.

PAPERHANGING done reasonably. 513 Arch st. Fairfax 5683.

WE ARE wiring 8-rooms, brown and gold fixtures, $70. Hemlock 1766-J, 1791-J.

School & Instructions 16

SUMMER SCHOOL.
CURRY COLLEGE
Penn and Stanwix St. Atlantic 3069.
New classes every Monday.

PIANO LESSONS 75c; special attention given children. Montrose 7193.

Dancing Academies 17

WEEK'S Private School of Dancing, 1213 Palo Alto st., North Side. Lessons by appointment. Rates for groups. Fairfax 9467.

Personals 18

TO the heirs of James Kelly—Please communicate with Rose Eckart, 460 N. Main, Meadville, Pa., immediately. Important.

DRIVING alone in sedan to Toronto Friday through Erie and Niagara Falls. Come along. Phone Franklin 6666-J, or Atlantic 7893. Dr. G. W. Norris.

I WILL not be responsible for any debts other than those contracted by myself. William H. Jacobs, 518 Natchez st.

AMERICAN watches cleaned, repaired, $2.50; Swiss $3.00; guaranteed. Jobe, 402 Keenan Bldg.

Personals 18

EXPERT SPECIALIST
In the treatment of RECTAL troubles, RUPTURE, GOITER, GALL STONES and all enlargements, swellings, tenderness and tumor-like growths without cutting, operation or loss of time to patient. BLOOD and SKIN DISEASES, ECZEMA, PSORIASIS, PIMPLES, BLACKHEADS and all other skin rashes. STOMACH and LIVER troubles causing DISCOMFORT, BLOATING, BELCHING, PALPITATION and collection of GASES after EATING, RHEUMATISM, ENLARGED and STIFFENED JOINTS, BLADDER and KIDNEY troubles causing swelling of the feet and legs, frequent, painful and scalding desires, BED WETTING, NERVE WEAKNESS, HIGH BLOOD PRESSURE, EPILEPSY, PAIN in the BACK and LOINS, CHRONIC ULCERS or any other condition of a chronic nature. CONSULTATION and ADVICE FREE. HOURS 9 to 8:30 daily. SUNDAYS 9 to 2. Dr. R. H. MACKENZIE, 640 PENN AVE., PITTSBURGH'S OLDEST AND LONGEST ESTABLISHED SPECIALIST. ESTABLISHED ON PENN AVE. since 1898. (30 years.)

SPECIALIST
MEN ONLY
Office Hours Mon., Wed. and Fri.
9 A. M. to 5 P. M.
Tuesday, Thursday and Saturday,
9 A. M. to 8 P. M.
Sundays and Holidays,
10 A. M. to 2 P. M.
DR. J. LORENZ,
642 Penn Ave., Pittsburgh, Pa.

SPECIALIST
FREE EXAMINATIONS.
Why be embarrassed by warts, moles, cancers, all sort of growths, stubborn sores, and disfigurements.
Let us diagnose your case free of charge. Come up now.
Work guaranteed—hundreds of testimonials—Hours 9 a. m. to 5 p. m.
DR. HARRY J. PERKINS,
616 Blackstone Bldg., 345 Fifth Ave.

Doctors Recommend
Schume's method of treatments for colds, rheumatism, neuritis, lumbago, sciatica, back ache, stiffness of joints or muscles, etc.
Schume's Health Institute,
Suite 326, Pittsburgh Life Building,
Sixth St. and Liberty Ave.

WHY rent a sewing machine when $3.98 buys one? 119 Federal st.

BATHS, massages and electrical treatments. Federal 0804.

C. VIRGINIA GRAFTON, scalp treatment. 116 East North ave.

Liquor, Drug Treatment 18-B

Shadyside Sanitarium
Formerly Keeley Institute.
Treating Ladies and Men for 50 Years.
Literature upon request.
Dr. H. F. Shepler, Pres. 255 Shady Ave. Hiland 9362.

Transfer & Storage 19

SPECIAL RATES
On van loads to Detroit, Chicago, Columbus; van loads from Boston, New York, Rochester, Cleveland.
KEYSTONE TRANSIT CO.,
Braddock, Pa. Call Brandywine 1837.

PGH. MOVING VAN CO.
Wanted for this week, loads to N. Y., Phila., Chicago, Detroit. 2612 West Liberty ave. Lehigh 7960. Prices on returns.

PART load to Detroit, way points; load return. Wm. Fleishman. Federal 7744.

CONTRACT wanted for 2½-ton truck; reasonable rate. Call Atlantic 7680.

Landscape Gardeners 21

NEW lawns, old lawns, soils, trees and vines, roses. Frank C. Honese, 530 Bayne ave., Bellevue. Linden 0743.

FOR RENT Furnished Rooms 30

AIKEN AVE., S.—Clean, comfortable rms., home priv.; meals served. MA 4845.

BATES ST., 3401—Large front room, 2 gentlemen, reasonable. Schenley 2906.

BAYARD ST., 4716—Room for 1 or 2; breakfast and dinner. Mayflower 3468.

BEECHVIEW—15 min. from city, cool, airy front room, $5 week. Lehigh 1709-R.

CRAIG ST., 342, N., between Baum and Center—Gentleman.

DORMONT—Room for gentleman; private home; no other roomers. Lehigh 0728-W.

DORMONT—Beautiful room next bath, near 2 cars, bus. Lehigh 0252-R.

S. LIBERTY, 5216 Harriet st.—Nicely furn. room, modern conveniences. Mo. 4782.

FORTIETH ST.—Pleasant rm.; priv. family; suitable 2. Fisk 0431-W.

FURNISHED room suitable for 1 gentleman, 5 minutes' walk to Roslyn Station, Call Carnegie 1403.

HOMEWOOD—Room with private family, nr. station, Gentleman, $4 wk. Fr. 4108-R

HOWE ST., 5812—Bachelor apartment, kitchenette, semi or private shower, bath. Mayflower 1721.

MT. WASHINGTON—Furnished room, near car line and incline. Lafayette 5333.

OAKLAND — Cool, cozy rm., priv. home. Ma. 1353.

PENN AVE., 7237, E. E.—Furnished room with running water, reas. Hiland 5870.

ROOM FOR REFINED GENTLEMAN NEAR COUNTRY CLUB; HANDY TO LINES; ALL CONVENIENCES; GARAGE IF DESIRED; REASONABLE. HAZEL 1089-J.

SOUTH WEST DIAMOND, 207—2 rooms and bath; also front sleeping room. Call after 5:30. Fairfax 5662.

SQUIRREL HILL, nicely furnished room; new home; private family. Hazel 8912-J.

Unfurnished Rooms 31

BLASHEAR ST., 7722—2 rooms, 2nd fl.; all conveniences. Franklin 7323-J.

CAPITAL AVE., 210—3 rooms, second floor; can be seen between 7 and 9 p. m. Car 38 or 39 to Capital ave.

ESTELLA ST., 830—4 rms., bath; also 3 rms., bath, all conven. Lafayette 5473.

INGRAM—3 rooms, bath, gas, electric, $32 month. Walnut 2721-J.

1407 MADISON AVE., N. S.—4 rooms, gas and electric; first floor; $25.

RADCLIFFE, 219—3 rooms, 1st floor, bath, use garage. Federal 1199.

5 ROOMS—Private bath, porch and entrance; adults. Carrick 6273-R.

WILKINSBURG, 303 Kelly ave.—Two unf. rooms for light housekeeping.

Housekeeping Rooms 32

HERMITAGE ST., 2 well furnished rooms, $35; strictly modern. Franklin 9273-M.

Regent Sq.—3 furnished rms., light, heat, phone; near cars, trains, Union Switch. Franklin 2920-R.

TWO nice hskpg. rms., phone, range, refrig., nr. trains, cars, bus, Hiland 6340-R.

FOR RENT Wanted, Boarders 33

CHILDREN under school age, girl preferred, big yard. Federal 2219.

EAST LIBERTY—Cool room for 1 or 2; real home cooking. Mayflower 1725.

INVALIDS, convalescents; nurse's care; good air, moderate rate. West View 1115-J

MT. WASH., room and board, home privileges; Protestant lady. Lafayette 1995.

N. NEGLEY, 510—Large front room for 2 gentlemen; single beds; meals if desired; garage.

Summer Boarders 33-A

REGISTER—Three weeks camp, Wahmeda, ¾ mile from assembly grounds; limited number; trained councillors in handicraft, nature work and swimming; tutoring if desired; girls ages 6 to 18. Address Mrs. N. L. Weichel, P. O. Box 745, Chautauqua, N. Y.

SPEND your vacation at Roadside Inn; bountiful mountain view; good eats; comfortable. Write or phone 146-M, Roadside Inn, Ligonier, Pa., Lincoln Highway.

CAMP Hiawatha Lodge—Fishing, boating, good eats. Berkeley Springs, W. Va.

Apartments 35

Rent Free to Sept. 15.
Positively the best apartments in Pittsburgh; rents greatly reduced; steam heat, janitor service. Only a few minutes to center of city. Will decorate 3 rooms and beautiful bath cut to $47.50; 4 rooms and bath, $52.50; 5 rooms and bath, $60.00; number 294, Craft ave., corner Elsinor Square; our representative will be on the premises from 3 to 5 o'clock every afternoon this week. At this rental 2 or 3 young women can live beautifully and much cheaper than living in a rooming house. Come at once. These apartments will not last long at these prices.
C. L. SAXTON CO.
Union Bank bldg. Court 1443.

$50—4 ROOMS, bath, first floor apartment, steam heat, immediate possession. 7720 Waverly st. Franklin 1625.

CRAFTON HEIGHTS—4-room apartment, furnished or unfurnished. Walnut 8909-R after 6.

INDUSTRY ST., 925—Duplex, 4 rooms, tile bath, modern, porch. Lafayette 6358-J.

Apartments, East End 36

Virginia Manor
MUNHALL ROAD
SQ. HILL'S NEWEST APT.
Large living room, bedroom, dinette and kitchenette; light, heat, hot water, Frigidaire, cooking gas, janitor service included in rental.
POSSESSION OCT. 1ST.
Smith Bros. Realty Co.
5835 Forbes st. Hazel 2650.

SQUIRREL HILL
$80—Three-room apartment at 2130 Wightman st., including light, heat, gas, refrigeration, janitor service, etc.
Washington Real Estate Co.,
927 Fifth ave. Grant 2252.

4 Rm. Apt., $55.
All conveniences—Conveniently located in N. Highland District. Immed. poss. Get your Rent Ltd.
COMMONWEALTH REAL ESTATE CO.,
Commonwealth Bldg., Fourth Ave.

SPECIAL INDUCEMENT on some desirable 5-room apartments at $65.00 per month. Centrally located in East End. Huss Brothers, 5972 Baum blvd. Mo. 6686.

APARTMENT 4 rooms and bath; Highland district; handy to cars, hot water fur.; rent $45; vacant Sept. 1st. Phone Hiland 3620-M, 4 to 7 p. m.

CRAIG ST.—Modern duplex, 5 rooms, nice porch and yard; near university; $72.50 month. Linden 4995-R.

KELLY ST., 7821-23—6 rooms, bath; front and rear porches; $60. Call Court 2468.

SCHENLEY HTS.—5-rm. duplex, tile bath; 5 min. Pitt University. Mayflower 5370.

Apartments, South Hills 37

BROADWAY, 2723, Dormont—5 rooms, sun parlor, tile bath, Pullman pike; 1 rear apt., 4 rooms, bath; light, janitor work will be accepted as part rent, desirable location, near schools, stores, cars; terms reasonable. Owner on premises 1 to 9.

MT. OLIVER—5 rooms, bath, porch, 2nd floor, modern, $40. Lafayette 4414.

Apartments, North Side 38

CENTRAL location, 1 block from Market House, apartment, 10 rooms, 2 baths, rooms, electric light, etc., $90 net. Immediate possession.
BECKFIELD REALTY CO.,
722 E. Diamond St., North Side, City.

TO LET—2913 Shadeland ave., 2 apts., 5 rms. ea.; rent $25. Adults. Lind. 4877-R.

PERRYSVILLE Ave. District; 5-room and bath apt., $55. Fairfax 1042.

City & Suburban 39

AUGUST RENT FREE
5-room house, bath, hardwood floors, ideal location in Oakland District. Reasonable rent.
Auslander-Krasnow Co.,
204 Fifth-Grant Bldg. Grant 5507.

$47.50—BRICK house, immediate possession, 6 rooms, bath

WHY PITTSBURGH IS GREAT
Is a World Center for Plumbing Supplies

Pittsburgh Sun-Telegraph

THURSDAY, AUGUST 9, 1928

Established 1927, by Pitt Publishing Co., Gazette Square, Pittsburgh, Pa. President, William Randolph Hearst; Vice-President and Publisher, H. M. Bitner; Secretary-Treasurer, A. W. Clark; Managing Editor, C. W. Danziger; Business Manager, Guy T. Viskniskki. Entered as second class matter at the postoffice at Pittsburgh, Pa.

National advertising representatives: Paul Block Inc., 247 Park avenue, New York; Century Bldg., Chicago; General Motors Bldg. Detroit; Little Bldg. Boston; Guarantee Trust Bldg., Philadelphia; 518 Chancery Bldg. San Francisco.

The Associated Press is exclusively entitled to the use for re-publication of all news credited to it or not otherwise credited in this paper and also the local news published herein. All rights of re-publication of special dispatches herein are also reserved.

Airplane Grows Swiftly But We Are 'Slowpokes'

If you should want to go to Oil City, spend a brief time there in the transaction of business, and come right back to Pittsburgh, you would need to devote no more than an hour and a half of your day to it—providing you made the required arrangements You would have to fly. Perhaps you might have to be favored by exceptional circumstances, but to make the round trip to the upriver city in the time stated is possible. It has been done.

A party of three women and the pilot of an airship made the trip from Pittsburgh to Oil City in 40 minutes. The flying machine was exhibited to a business man in that city, one of the women visited with relatives and then they all returned.

Something similar to that is what many of us will be doing in a few years—how many depends upon ourselves. We are the "slowpokes." The airplane is far ahead of us, and the development is so rapid that we must hustle if we ever wish to catch up. We should get that landing field we voted for as soon as possible. We need it for our own convenience. We need it as a factor in the development of aerial equipment industry.

Help Our Boy Scouts By Attending Aid Meet

The Boy Scouts are going to hold a first aid tournament at Tech Campus Saturday. There, if you take the trouble to attend, you will have opportunity to see 35 teams of boys demonstrating just one of the things a good scout is supposed to know about—and does know about if he is a good scout. You could hearten him greatly in his efforts to help you by attending. His motto is one good deed daily. If you are a good scout at heart you can do your good deed for that day by giving him the encouragement of your presence.

The events will be in charge of men familiar with first aid work who will officiate as timers, judges, etc., and they should prove of exceptional interest in a community where first aid work is as important as in the Pittsburgh district. They should prove of interest, too, as an evidence of the development of the character of our youth—our future leaders. What they do is worthy of the highest commendation and we can do ourselves a service by showing them that we have our eyes on them as a public as well as parents.

Britain Builds Them Big

Perhaps We Shall Do It, SOME Day.

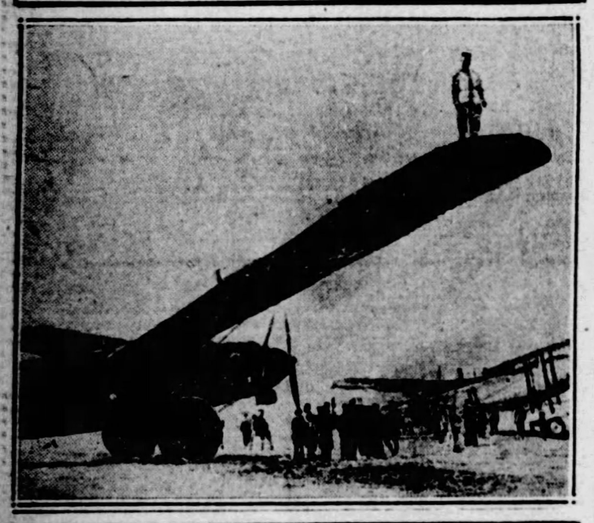

THIS IS SAID TO BE THE WORLD'S BIGGEST AIRPLANE—BRITISH, OF COURSE, NOT AMERICAN.

Just to show you that things CAN be done, when a nation has common sense and looks ahead, here is a picture of Britain's "Colossus of the Air," the biggest airplane in the world.

You get an idea of its size by looking at the man standing on the tip of one wing.

This airplane weighs more than 40,000 pounds, unloaded.

King George and Queen Mary went to Hendon the other day to see this giant machine flying around with a couple of hundred other British planes.

Britain has ruled the waves for a long time—the WATER waves—and now she seeks to rule the AIR waves also.

She won't do it, if France can help it.

But THIS country will never interfere. Our specialty is sloppy talk about peace.

Then when war does come, we put $1 a year "patrioteers" to work. They spend a billion dollars for aircraft graft and incompetency, without producing any aircraft that will fly and another billion or so building worthless ships that never go to sea.

And that's OUR EFFICIENCY.

Some day we may get a lesson that will teach us to look ahead, and do some building on our own account

We cannot always forget, WITH SAFETY, that we are nearer to Europe today than Napoleon was to England before Waterloo.

In a short time, with improving aircraft, we shall be only a few hours from Asia.

Whether we like it or not, we shall have to wake up SOME day. If we don't, someone from Europe or Asia will WAKE US UP.

The Hearst Papers Advocate:

1. *An agreement of English-speaking peoples to preserve peace among themselves and to promote the peace of the world.*
2. *Proportional representation in the United States Senate, no state to have less than two Senators. Legislation to enforce prompt constitutional reapportionment in the House of Representatives.*
3. *A separate Department of the Army, of the Navy and of the Air Forces, all united under a Secretary of National Defense.*
4. *Federal action to the limit of Federal powers to abolish illiteracy in the United States under a Secretary of Education.*
5. *Election of Congress in November. Installation on the 1st of January following. Inauguration of the President 1st of January next after November election.*

The Third Party Is Anxious for a Look

CHAMBER OF COMMERCE AIRPORT COMMITTEE
WHAT DO YOU THINK OF IT?
IT'S THE PLACE FOR THE AIRPORT - AND NO MISTAKE!
GOVERNMENT EXPERTS
HEY! LET ME IN ON THIS!
PUBLIC
R.F. REMY

BE A PITTSBURGH BOOSTER
To Your Friends in Other Cities

NEW YORK, Aug. 9.—Sophistication is supposed to reach its pinkest bloom in New York. Perhaps it does, but metropolitan sophistry is confined almost solely to amusing unessentials. The bachelor who is master of the frostiest cocktail is labeled a sophisticate.

Likewise the precisionist who insists upon a certain temperature for his bath. Or the fellow who would be desolated without brandy in his post-prandial coffee. What is so often rated sophistication is nothing more than affectation—a pose.

People go to the theater an hour late and rudely distrub the play. They puff cigarets in elevators and hotel and theater foyers. Men pay fabulous sums for ringside tables.

And these flourishes come under the head of worldly nonchalance. In reality they are glorified small town smart alecisms. The cracker barrel comic in front of the general store is blood brother to the cavorting master of ceremonies in the Broadway night club.

Most hinterland antagonism toward New York is based on the city-slicker complex. It does not seem to realize that in the majority of instances the city slicker is an ex-apple knocker in urban settings. The real New York is little removed from the hick hamlet.

On account of its mammoth size, the accumulative wickedness gives it the super-saturated proportions of a modern Babylon. And somehow the metropolis has always been able to dramatize itself and take on a role of great glamor. But that is acting.

When one pierces the shiny armor, there is much of the stiff-necked New England village about the city. I know a man who resides in a Broadway hotel who will not turn on the radio on Sunday. And thousands of New York women look upon flappers who smoke like the Mauretania docking, with disgust.

* * *

Downtown New Yorkers little realize the bustling progress that has sprung up in the past few years on the upper tip of Manhattan island. A short distance from Spuyten Duyvil around Broadway and One Hundred and Eighty-first street is a community as lively almost as that around Harlem's One Hundred and Twenty-fifth street. The section is ramparted with enormous apartment houses with Pullman car names and uniformed door flunkies. There are theaters, cafes, movies and even night clubs. Smart specialty shops reflect the Fifth avenue modes, and coming down town to shop is no longer so necessary.

* * *

There are enterprising city salesmen in New York who cover their territory in the manner of salesmen covering a state. To be early on the job they go from hotel to hotel in various districts. Week-ends are spent at home.

* * *

A business man at lunch yesterday told of calling his executives into conference and announcing his plan for a year's vacation. All agreed with enthusiasm he should take the rest. Indeed, there was too much enthusiasm, and over night he decided to remain on the job.

* * *

To me his attitude was unjust. Employers like to prattle about the desire for employes who are not "yessers." But the fate of the majority of those who oppose the boss is a dreary hunt for a job. So the wise ones "yes."

* * *

I once wrote a critical letter to the publisher on a newspaper on which I was employed. The effort was to show how his journal might be improved. It developed the letter was the first intimation he had I was working for him, and he immediately fixed that up. The next day I wasn't.

(Copyright, 1928, by the McNaught Syndicate, Inc.)

Live Dangerously

By DR. FRANK CRANE.

Nietzsche tells us, "Live dangerously. Build your home on the side of a volcano."

There are two kinds of people. The ideal of one kind is peace, quiet and a home with geraniums in the front yard.

There are those who idealize a peaceful existence and there are those who are never happy except in engaging in adventure.

Many people want thrills. Some people are born explorers and pioneers, and some seek settled and civilized communities.

Amelia Earhart, who some time ago flew across the Atlantic, was never happy unless expressing herself in adventure.

Few know the joys of courage except the courageous. Their ambition is to die in "the doubtful ridges of the battle."

Miss Earhart was a settlement worker, but hardly could endure settling.

She thus describes her outlook on life:

"Courage is the price that life exacts for granting peace.
The soul that knows it not,
Knows no release from little things;
Knows not the livid loneliness of fear,
Nor mountain heights where bitter joy can hear,
The sound of wings.
How can life grant us boon of living, compensate,
For dull gray ugliness and pregnant hate,
Unless we dare
The soul's dominion? Each time we make a choice we pay,
With courage to behold resistless day,
And count it fair."

There are those who think women properly should occupy a secluded place in society. But women have been rapidly coming to the front. Recent exploits of women have done much to give the holders of old-fashioned ideas occasion for thought.

Women are in business, stores and offices, women have invaded the professions and now a woman has flown across the Atlantic.

Curiously enough her exploit was founded upon strict scientific calculations. The motor was carefully inspected and prepared. Every device for rendering flying safe was adopted. The most expert pilot and mechanician were employed.

Mr. Elmer, a former naval aviation officer, was in charge of the preparations and he fitted the plane with the last word in flying, navigation and radio equipment in preparation for the flight. The plane was built at the famous Fokker plant in Holland. Pontoons were fitted to it to make it a seaplane, and it carried instruments arranged to the best advantage.

Mr. Elmer said, "I think the Friendship was the safest and best equipped airplane ever to attempt an ocean flight."

All of which goes to show that an important part of luck is not only courage but proper preparation.

(Copyright, 1928, McClure Newspaper Syn.)

Garrett P. Serviss Says:

Mosquito Against Mosquito

THE military principle of employing native troops against an enemy, which of late years has been so successfully used in many places to do battle against our insect foes, has had a somewhat novel development in France, where one species of mosquito has been called into action to drive out another, more objectionable, one. The introduced species has the most pleasing quality that could belong to a mosquito, that namely of dislike for human blood. It does not bite man, and has no disposition to his habitations. But, it is a vigorous feeder upon other animals, and appears to be as thorough a monopolist as the English sparrow, so that it drives away the man-biters by seizing upon most of their food supplies; and perhaps also by being for them a very uncomfortable neighbor, for, it is reported, that these mercenaries have freed the town of Pons from the troublesome Culex pipiens, by shouldering them out, and taking their place. The friendly species comes from the Department of Cotes du Nord. As far as known their enlistment is only local at present, but they may be heard from more widely if their local reputation is confirmed by an extended employment of their services.

* * *

It has been observed that mosquitoes of particular varieties are apt to restrict their rance, each choosing a locality favorable to it, and some becoming known by their special fondness for human blood, while others prefer to feed upon different animals. It is likely that the tastes of a species may be altered by their environment, so that when introduced to drive away by inoffensive competition the less desirable tribes they may finally turn upon their confiding friends and celebrate the acquisition of a better bill of fare.

No doubt the most effective method of warfare against mosquitoes is that of destroying, completely, their breeding places. Any kind of receptable in which water can remain and stagnate—and stagnation comes very quickly—is a potential nursery for larvae. Little ground puddles, stopped-up gutters, lazily flowing brooks, swamps, ponds, rain-water barrels, drains, cisterns, wet places in grass-covered areas, and many concealed pockets of dead water which can be found not only around barns and yards but in and near houses whose inhabitants vainly imagine that they harbor no mosquito cradles—all these are to be looked out and eradicated, if the war against these dangerous pests is to be thoroughly won. The same determined vigilance is necessary in order to get rid of the house, or typhoid fly. The riddance from both of these nuisances can be, and has been, accomplished locally, but usually the efforts of those who effect so desirable a reform are defeated by the carelessness, ignorance and indifference of neighbors.

* * *

Means ought to be found for establishing a public organization in every community for the systematic destruction of flies, mosquitoes and other noxious insects. Details as to the means of conducting this unoutlawable warfare, can easily be obtained by writing to the Bureau of Entomology in Washington, which exists for no other purpose than to discover and spread abroad knowledge of that kind. Let those who enjoy the trumpeting of the mosquito and the buzz and tickle and decorative genius of the fly, have private menageries for the safekeeping of their pets.

(Copyright, 1928, International Feature Service, Inc.)

What We Eat

THE outstanding change in the American diet, during the last generation, is the striking increase in our consumption of fresh fruit and vegetables.

Not only do we eat more of these foods, but rapid refrigerated transportation on the railroads makes them available to us at all seasons of the year.

The Bureau of Railway Economics at Washington has made a study into the origin and distribution of our 18 principal fresh fruits and vegetables, of which more than 900,000 carloads were shipped and received in 1927. Potatoes ranked first with nearly one-fourth of the total; then came grapes, oranges, apples, lettuce, canteloupes, watermelons, onions, cabbage and tomatoes, in the order named.

Of the carload shipments, 31 per cent, nearly one-third, came from California. Florida supplied 10 per cent. Next in order were New York, Virginia, Maine, Washington, Georgia and Texas.

New York was, of course, the largest receiving market, with 22 per cent of the total, about twice the receipts of Chicago, which was followed by Philadelphia, Boston, Detroit and Pittsburgh.

Refrigerated transportation deserves a high place in the list of factors that have made our standard of living the highest in the world.

Once Overs

By J. J. MUNDY

Like What You Must Do

IF YOU don't enjoy the work in which you make your living, get out of it and find what you do like, says a friend.

However essential to get the work you like, you may have conditions which make it impossible for you to quit the job you detest, you say.

Then what are you going to do?

You have not enough money to start at the bottom and work your way.

You have not the right sort of education to enable you to gain and keep a position such as you wish.

If you are hampered by circumstances, it is unfortunate.

But to the one who has a future to carve it would be well to think twice in selecting a lifework.

If you know the things you can do best, study the future of such talent.

If you can make it possible to earn your living by work that you enjoy, it will not seem work.

Think these things out before you assume responsibilities that bar you from the course you want to take.

The time for experiments is now—when you can by self-denial climb toward achievement.

The man who can't change must school himself to like his work.

(Copyright, 1928, International Feature Service, Inc.)

The Rhyming Optimist

By ALINE MICHAELS

Comparisons

COMPARISONS are mighty things
For rapture or for woe,
They lend the passing hours wings
Or make them leaden, slow.

How splendid, then, that we, each one,
Can make life glowing, gay
By choice of wise comparison
Along the daily way!

True, if we only look at those
Who have no wish in vain,
Whose sunlit hours all disclose
What heights men can attain,

Then will our lot seem dark indeed,
But if we wisely turn
To those who in their pressing need
For some small kindness yearn,

Brighter and brighter still will glow
Our pathway, near and far,
For then comparison will show
How doubly blest we are!

Isn't It So?

A man is apt to be suspicious if his wife isn't jealous of him.

* * *

Health is better than money, because it will keep you alive longer.

* * *

One thing that may be kept indefinitely without spoiling is the temper.

* * *

The people who always say just what they think evidently don't care whether they have any friends or not.

Great Passages from the Bible

The Virtuous Woman

(Proverbs 31; 10 to 31)

WHO can find a virtuous woman? for her price is far above rubies.

The heart of her husband doth safely trust in her, so that he shall have no need of spoil.

She will do him good and not evil all the days of her life.

She seeketh wool, and flax, and worketh willingly with her hands.

She is like the merchants' ships; she bringeth her food from afar.

She riseth also while it is yet night, and giveth meat to her household, and a portion to her maidens.

She considereth a field, and buyeth it: with the fruit of her hands she planteth a vineyard.

She girdeth her loins with strength, and strengtheneth her arms.

She perceiveth that her merchandise is good: her candle goeth not out by night.

She layeth her hands to the spindle, and her hands hold the distaff.

She stretcheth out her hand to the poor; yea, she reacheth forth her hands to the needy.

She is not afraid of the snow for her household: for all her household are clothed with scarlet.

She maketh herself coverings of tapestry; her clothing is silk and purple.

Her husband is known in the gates, when he sitteth among the elders of the land.

She maketh fine linen, and selleth it; and delivereth girdles unto the merchant.

Strength and honour are her clothing; and she shall rejoice in time to come.

She openeth her mouth with wisdom; and in her tongue is the law of kindness.

She looketh well to the ways of her household, and eateth not the bread of idleness.

Her children arise up, and call her blessed; her husband also, and he praiseth her.

Many daughters have done virtuously, but thou excellest them all.

Favour is deceitful, and beauty is vain: but a woman that feareth the Lord, she shall be praised.

Give her of the fruit of her hands; and let her own works praise her in the gates.

Tales that are Told

Worst Story I Have Heard Today

By WILL ROGERS

AS a matter of fact of course men don't talk about their wives to each other, only to compliment them. But in the jokes a guy is always telling his troubles with his wife. And this is a joke.

"Well," he says, "whenever we have a little tiff at our house, my wife gets historical."

"I reckon you mean hysterical," says the other one, speaking out of turn.

"Nope, I mean what I say. She tells me everything I done that ain't right ever since before she first met me."

Good Reason

THE old gentleman had once been a good cricketer, and even now took a lively interest in the game. Passing along one of the streets of slumland one day, and finding a game in progress, he could not resist watching it.

Soon he became aware of certain discrepancies in the umpire's ruling, and he questioned that official about the matter.

"I see," he said, "that your batsman has been bowled, caught and stumped, but he does not go out. Why is that?"

"Oh, 'im?" was the umpire's reply. "'E stays in as long as 'e likes!"

"Why is that? Is he the owner of the bat, or is he a bully?"

"Neither, sir," said the boy; "but 'is father's a policeman—that's why!"

And then the old gentleman understood.

Live Dangerously

By DR. FRANK CRANE.

Nietzsche tells us, "Live dangerously. Build your home on the side of a volcano."

There are two kinds of people. The ideal of one kind is peace, quiet and a home with geraniums in the front yard.

There are those who idealize a peaceful existence and there are those who are never happy except in engaging in adventure.

Many people want thrills. Some people are born explorers and pioneers, and some seek settled and civilized communities.

Amelia Earhart, who some time ago flew across the Atlantic, was never happy unless expressing herself in adventure.

Few know the joys of courage except the courageous. Their ambition is to die in "the doubtful ridges of the battle."

Miss Earhart was a settlement worker, but hardly could endure settling.

She thus describes her outlook on life:

"Courage is the price that life exacts for granting peace.
The soul that knows it not,
Knows no release from little things;
Knows not the livid loneliness of fear,
Nor mountain heights where bitter joy can hear,
The sound of wings.
How can life grant us boon of living, compensate,
For dull gray ugliness and pregnant hate,
Unless we dare
The soul's dominion? Each time we make a choice we pay,
With courage to behold resistless day,
And count it fair."

There are those who think women properly should occupy a secluded place in society. But women have been rapidly coming to the front. Recent exploits of women have done much to give the holders of old-fashioned ideas occasion for thought.

Women are in business, stores and offices, women have invaded the professions and now a woman has flown across the Atlantic.

Curiously enough her exploit was founded upon strict scientific calculations. The motor was carefully inspected and prepared. Every device for rendering flying safe was adopted. The most expert pilot and mechanician were employed.

Mr. Elmer, a former naval aviation officer, was in charge of the preparations and he fitted the plane with the last word in flying, navigation and radio equipment in preparation for the flight. The plane was built at the famous Fokker plant in Holland. Pontoons were fitted to it to make it a seaplane, and it carried instruments arranged to the best advantage.

Mr. Elmer said, "I think the Friendship was the safest and best equipped airplane ever to attempt an ocean flight."

All of which goes to show that an important part of luck is not only courage but proper preparation.

(Copyright, 1928, McClure Newspaper Syn.)

OH, THESE WOMEN!

By LEOLA ALLARD

IT WAS a woman who suggested to "Big Tim" Murphy, the Chicago racketeer, who recently went to his last reward—if you call a shot in the dark a reward—that he get educated. She said he certainly would do better if he did study a little English and history.

"She told me," said Tim, "that it was a shame that a smart guy like me didn't know how to talk. She got some educators together at luncheon. Nobody had enough money to pay for the lunch but me.

"I figured a lot of folks had college education and no jack, so I laid off education."

And his own smart methods netted him a $10,000 silver casket and a six-foot plot of earth, before his time.

He thought it was more important to be able to buy an umbrella than to know enough to come in out of the rain—to use his words.

A girl whose mother wished a husband into her life, a man the girl didn't love, but who could keep her in style to which her mother thought she would become accustomed, killed herself.

A bad bargain, but a good lesson to mothers.

The opening of Earl Carroll's "Vanities" recalls Joyce Hawley, the girl of the now famous champagne bath. After the trouble started over Mr. Carroll's party, someone asked Joyce's mother what she thought of it. She said:

"What difference does it make what she takes a bath in?"

It didn't occur to her that the difference was where.

Joyce's mother said she asked her daughter if she wasn't going to give the family tickets to the show, when she played Chicago, so they could see her.

"I should blow 10 bucks for the family to see me," Joyce answered. "Take a good look at me at home."

A business woman, too.

Seeing America

SOMEWHERE on its way to the other shore a novel caravan is moving. Consisting of five motor cars, one a "bus diner," it left Rye, N. Y., July 8, with 22 members of the Rye Y. M. C. A. aboard, each with camping kit and $125.

In eight weeks these gypsying tourists will see the more notable sights of scenic America, learn the vastness of our continent, test the charms of California, visit Mexico, have a bully time and return browned, broadened and refreshed.

Stars and Stripes

In some countries free speech is still a silent language.

* * *

Portugal's latest revolution might have succeeded if somebody hadn't called a cop.

* * *

JERSEY'S FREAK HEAT—In Newark eggs were fried in the sun, while in Hoboken owls were boiled in the shade.

* * *

Bones of a great flying reptile have been placed near Lindy's "We" in the Smithsonian Institute. "We" hope they don't call it "Us."

* * *

Man who tried to break out of Sing Sing is believed to be crazy. That may not be a sign of insanity, however. You can't satisfy everybody.